Call Upon a Business Man in Business Hours. State Your Business in a Business Way; When Done with Business Matters, Go About Your Business and Leave the Business Man to Attend to His Business

FAIR

WEATHER FORECAST FOR FORT WAYNE AND VICINITY.

FAIR TONIGHT AND FRIDAY; LOWEST TEMPERATURE ABOUT 15 DEGREES.

The Fort Wayne Sentinel

ONLY FORT WAYNE EVENING PAPER WITH ASSOCIATED PRESS DISPATCHES.

ESTABLISHED 1833. THURSDAY EVENING, FEBRUARY 5, 1914. 12 PAGES—DAILY, 1 CENT. SATURDAY, 5 CENTS

SENATE NOW TO THRESH IT OUT

New Immigration Bill With Literacy Test is Most Drastic in Years.

WILSON ATTITUDE IS OPEN QUESTION

Bryan Urges Delay in Asiatic Exclusion Bill—News at Washington.

Washington, Feb. 5.—With a provision barring illiterates said to be the most drastic legislation of its kind for many years, the Burnett immigration bill was before the senate today where the final question on the literacy test will be threshed out. It passed the house yesterday.

Many expect the senate to pass the bill as it stands, but President Wilson's attitude is the subject of much speculation. Some of those who claim to be informed say the president is opposed to the literacy test. Before Mr. Wilson signs the bill, however, he will give public hearings upon it as former Presidents Taft and Cleveland did on similar bills.

Bryan Urges Delay.

Secretary Bryan urged the house immigration committee today to take no action on the Baker bill for exclusion of Asiatic immigrants. Diplomatic negotiations between the United States and Japan over the California anti-alien land laws and the whole question of the Asiatic exclusion was discussed at length behind closed doors. The secretary bound republicans and democrats alike to secrecy, and told them the administration needed to be free from legislative embarrassments in dealing with the situation diplomatically. The bill probably will not be pressed.

When Thursday Is Wednesday.

Thursday became Wednesday and the rules of the house today for consideration of the Alaska railroad bill. The Chamberlain bill, already passed the senate by a special rule, was substituted for the Wickersham bill. An agreement was made for debate from 11 until adjournment tonight. Next Wednesday

(Continued on Page 7, Column 2.)

MAKES HIS WIFE SLEEP ON FLOOR AFTER 2 A. M.

Chicago, Feb. 5.—A man who habitually sets his alarm clock for two a. m. and at that hour makes his wife get out of bed and sleep on the floor is guilty of disorderly conduct. This ruling was given today by Municipal Judge Sullivan, who fined the offender, Stanley Melish, $50 and costs.

FIRST MILLIONAIRE WOMAN COP, AT MUNCIE CARRIES CLUB BUT CALLS IT BATON.

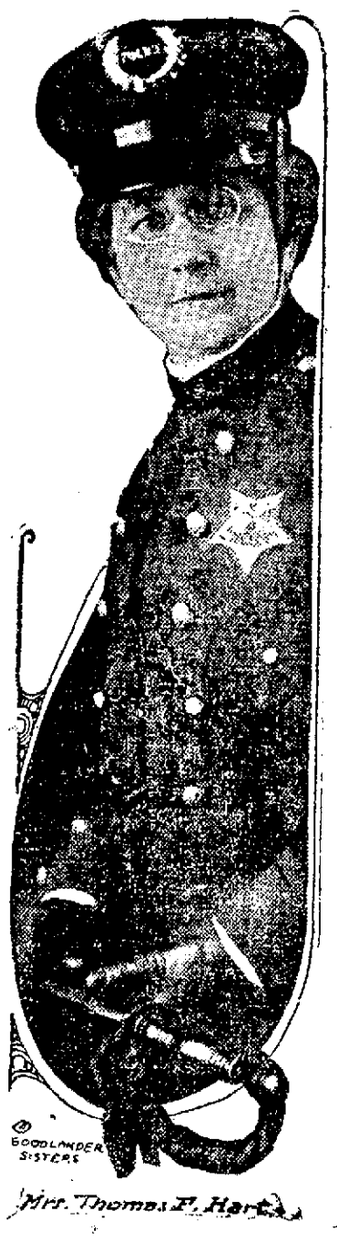

Mrs. Thomas F. Hart

MRS. THOMAS F. HART DEVOTES SALARY OF HER POSITION TO UPLIFTING WOMEN AMONG WHOM HER JOB ON POLICE FORCE TAKES HER.

Muncie, Ind., Feb. 5.—Mrs. Thomas F. Hart, wife of a local millionaire, is doing real service as Muncie's first policewoman. She carries a club, but calls it a "baton," and gives her salary to the unfortunate women to help whom she accepted this unique position.

"I am proud of my uniform," says Mrs. Hart. "It gives me protection. It commands respect. And then it is serviceable. I designed it myself. It is of dark blue serge, skirt walking length, and Norfolk jacket with cuffs, collar and belt corded with red. Brass buttons, with eagle on center, on cuffs and down front of jacket. Under jacket, which is unlined, I wear white shirtwaist with Roman collar. For street I have a heavy cassimere navy blue military cape with shoulder straps, two rows of brass buttons down front of cape, with black braid frogs for fastenings; military collar of black velvet. There are openings for my arms at each side. My cap I had made to order, as well as my cape. The cap is same material as my cape, with patent leather vizor and narrow strap around under my chin to hold the cap on (no hatpins for me)! My policeman's star is of silver, five-pointed, worn on the left breast, always on the outside garment. My shoes are heavy kid, eighteen buttons. My baton is dark cherry wood, with heavy red silk cord and tassel. I have received numerous compliments on my uniform, which I designed myself. My summer uniform will be a duplicate of this one, except the material will be of heavy navy blue linen. My height is five feet five and one-half inches. I weigh 140 pounds and I am a good walker; health fine. I can carry a "gun," and will when on night duty. Afraid? Not at all. Why, the gamblers, blind tiger keepers and street walkers are 'scared sick,' to use a bit of slang."

BULLETIN.

Washington, Feb. 5.—President Wilson announced today that he would use every legitimate influence at his disposal to have repealed the provision of the Panama canal act exempting American coastwise vessels from the payment of tolls.

FIND WOMAN NEAR DEATH BY POISON

Swallows Drug in Evanston Hotel Before Officers Serve Warrant.

FOR THREAT TO KILL

Chicago, Feb. 5.—A young woman who registered as Mrs. M. F. Flint, of Moline, Ill., was found in a serious condition from poison in an exclusive Evanston hotel today when a policeman entered to serve a warrant charging her with threatening to kill E. J. Reidy, another guest at the hotel.

The young woman, who was well dressed and apparently well educated arrived in the north shore suburb last night. Physicians who attended her at the hospital said she had swallowed so much poison that her chance of recovery was slight.

Reidy is sales manager of an automobile company in Evanston and is reputed to be well to do. He said the woman's threats came after his refusal to marry her. "We were merely friends," he added.

NEGRO PUG SAYS HE LEFT $20,000

To Be Distributed Among Officials Before He Fled to France.

GRAND JURY PROBING

Chicago, Feb. 5.—F. W. Lawrence, city editor of a morning newspaper testified before the federal grand jury today and produced the cablegram from Jack Johnson which made charges that Johnson gave $20,000 to be distributed among federal officials before the negro pugilist went to France.

The grand jury is investigating the Johnson charges and also actions of Sol. Lewinsohn, banker and bondsman and his relations with federal officials before his recent disappearance.

The assistant district attorney in charge of the investigation today said: "We are not concerned with the publication of the Johnson charges, but we want to know about the accuracy of the claims made by the pugilist."

The Helping Hand and a Sample of Its Work

The Associated Charities, which has done such a great work in bringing relief and hope into many a discouraged life, is greatly in need of help itself—financial help. An appeal to the citizenship of Fort Wayne should bring ready support of a most worthy cause.

RADIUM FAILS TO SAVE HIM

Congressman Bremmer Dies of Cancer at End of Most Plucky Battle.

ALL ODDS AGAINST HIM FROM OUTSET

Case of Close Friend of the President Watched With Wide Sympathy.

Baltimore, Md., Feb. 5. Robert Gunn Bremner, member of congress from the Seventh New Jersey district and editor of the Passaic Daily Herald, died today of cancer at a local sanitarium, where he had been undergoing radium treatment since last December.

He had been suffering from the disease for four years. Mr. Bremner was thirty-nine years old and married, but childless.

Mr. Bremner came to a sanitarium to try the radium after physicians in this country and Europe had vainly tried to cure him. It was found that the disease had made such inroads upon him that little could be done to help him and that the fight against death would be made with all odds against him.

$100,000 Worth of Radium.

Mr. Bremner was optimistic, however, and tubes containing $100,000 worth of radium were applied to the growth. For a time the patient seemed to improve and members of his family frequently expressed the belief that he would recover. They clung to this hope until a few days ago, when the sick man was seized with a sinking spell.

(Continued on Page 2, Column 2.)

ASKS COURT FOR MORE CASH TO WED A PENNILESS GIRL.

New York, Feb. 5.—Marshall R. Kernochan, society man composer, and a member of nine clubs, asked the supreme court today to increase his allowance so that he could marry a girl without money. Young Kernochan has been receiving $3,750 a year from the estate of an aunt, Miss Marie Marshall, of Virginia, who was described in court as one of the wealthiest incompetents in America. He wants this allowance increased to $12,000. A referee to whom his petition was referred recommended an allowance of $9,000 on the ground that Kernochan had been brought up in such surrounding that led him into extravagance beyond his means. The court reserved decision.

WATCH A WOMAN IN MURDER CASE

Body of R. E. Mercer, Buried Alive in Cleveland, Taken to Pittsburg.

ARREST AT WHEELING

Cleveland, Ohio, Feb. 5.—Mrs. Jennie R. Mercer left for her home in Pittsburg this morning with the body of Robert E. Mercer, murderer and robber, who was discovered buried under the new city hall here yesterday. He had been missing since December 21.

On the same train with the body went Lent. Matowitz, of the detective force of the Cleveland police department, with a warrant for Norman Stanley, 23, under arrest at Wheeling, charged with Mercer's murder.

A woman was under surveillance today in connection with the murder Mercer was a timekeeper on the new city hall work. Stanley was a night watchman on the same job.

(Continued on Page 2, Column 3.)

Modest Preacher Also a Sir Knight

Rev. W. A. Peterson.

Chicago, Ill., Feb. 5.—The Rev. William A. Peterson, head of the Cook County Sunday School association of Illinois, may also be called by the dignified title of Sir William. Quite quietly this unpretentious clergyman has been carrying around the title conferred upon him several years ago by the king of Sweden.

The distinction came as a result of services the Rev. Peterson was able to render the Swedish government.

ROUTED FROM BEDS BY FIRE

Home of L. J. Baldwin is Entirely Burned in Early Morning Blaze.

OCCUPANTS FLEE IN NIGHT ATTIRE

Loss is Second of the Kind to Visit Family in Past Seven Years.

For the second time in seven years, the family of Lindley J. Baldwin, head of the L. J. Baldwin & Son company, has been made homeless by fire. At 2:30 o'clock this morning their handsome home at 42 Carson avenue, built in 1906 at a cost of $6,800, to replace the dwelling burned in 1905, burned to the ground with all its contents, routing the family from the structure attired only in night clothing and entailing a loss of several thousand dollars.

One portion of the basement used for the manufacture of extracts, perfumery

(Continued on Page 6, Column 4.)

Late Flashes from The Sentinel Wires

Ponca City, Okla.—White Eagle, 111 years old, chief of the Ponca tribe and said to be oldest Indian in United States, is dead here.

* * *

Scottsburg, Ind.—Snow prevented further spread of a fire which gutted the Odd Fellows building here early today, causing loss estimated at $35,000.

* * *

Hartford, Conn.—Robert Hunter, author and settlement worker, has been selected by referendum as nominee of socialist party in Connecticut as United States senator.

* * *

New York.—Testimony in government dissolution suit against the American Can company, which was to have begun here today, was postponed to a date to be fixed later.

* * *

Washington.—Parcel post in mountainous country of the west, has become so great that mail carriers are abandoning their contracts. Senator Brady today urged that relief be given them.

* * *

Worcester, Mass. Edward Penfield, brother of Frederick C. Penfield, United States ambassador to Austria-Hungary, died here today. He was 71 years old.

BULLETIN.

Jacksonville, Fla., Feb. 5.—Four persons were seriously injured and fifteen more were hurt here today when a railroad train struck a sight-seeing automobile. All the hurt are Florida folk.

FLORENCE LAWLER FOUND IN CHICAGO

Missing Brooklyn Schoolgirl Located After a Most Frantic Search.

NO FURTHER LIGHT

New York, Feb. 5. Florence Barbara Lawler, the 16-year-old Brooklyn high school girl who disappeared Monday, was found today in South Chicago. Her father, a prosperous druggist, received word to this effect from his brother-in-law, B. R. Hedges, of Columbus, O. Mr. Hedges said the girl was in the Young Women's Christian association in South Chicago, but his telegram cast no light on why she left home.

Mr. Hedges received this information from Miss Wilhelmina Barr, superintendent of the South Chicago institution. The girl's father immediately asked the uncle to go to South Chicago and bring Florence to Columbus, where Mr. Lawler will meet her.

Mr. Lawler is a member of the order of Elks and today circulars describing the missing girl were sent to every lodge of Elks in the country. Thus far the only theory offered to account for the girl's disappearance was the fact that she failed to win promotion in school and had made an unsuccessful attempt to conceal the news from her parents.

BRANDEIS WILL HEAD TRUSTEES

Boston Lawyer Chairman to Take Over New Haven's B. & M. Holdings.

UNDER AGREED PLAN

Washington, Feb. 5. Louis D. Brandeis, of Boston, probably will be chairman of a board of trustees to take over the Boston and Maine holdings of the New York, New Haven and Hartford under the plan agreed to by Attorney General McReynolds and Chairman Elliott, of the New Haven.

Mr. Brandeis conferred with Attorney General McReynolds today and although no announcement was made at the department of justice, it was understood that he was asked to become chairman of the trustees. Other trustees have not been selected and it is possible that two or four more will be chosen.

Mr. Brandeis has taken a peculiar interest in the affairs of the New Haven for many years and is thoroughly familiar with the details of its acquisition of the Boston and Maine.

Although details of the plan for separating the New Haven from the Boston and Maine have not been worked out, the trusteeship would last for several years and the stock of the Boston and Maine, owned by the New Haven would gradually be disposed of to others.

It is not the intention of the attorney general to name the trustees to handle the property, but he does expect the opportunity to approve any men chosen by the New Haven.

NOT GUILTY OF BRIBERY.

Jury Acquits Former Police Officials at St. Paul.

St. Paul, Minn., Feb. 5. Martin Flanagan, former police chief, and Fred Turner, detective, were adjudged not guilty of bribery by a jury in the circuit court today. They were indicted on a charge of sharing in a $1,000 bribe given by a woman of the underworld. County Attorney O'Brien announced he would move to bring Flanagan and Turner to trial on another indictment which charges them with accepting a bribe of $3,000 from a former resort keeper.

DENIES STRIKING WOMAN.

Accused Chicago Politician Surrenders to Police

Chicago, Feb. 5.—Joseph McDonough, a Fifth ward politician, who Miss May Walsh, one of the women election clerks, who served at the Tuesday's registration, charged attacked and beat her last night, while she was canvassing the ward in her official capacity, surrendered to the police today.

Miss Walsh declared that McDonough struck and injured her after ordering her from his house. McDonough denied that he struck the woman. Friends of Miss Walsh believe that the attack was prompted by McDonough's resentment of the entrance of women into politics.

SEEK TO PROTECT WOMEN.

Will Guide Young Girls at Union Station in St. Louis.

St. Louis, Feb. 5.—A campaign for the protection of women was launched here today at a meeting under the auspices of the Women's Protective league. It is planned to place more women at the Union station to guide young girls who come to the city for the first time. Ultimately a working woman's hotel will be erected in the heart of the city.

PLAN PAGEANT FOR FT. WAYNE

Movement for Great Civic Historic Celebration is Launched.

DUE TO INTEREST IN LOCAL HISTORY

Would Portray in Spectacle Fort Wayne's Growth to Greatness.

A renewed interest in the subject of local history in Fort Wayne is manifested in the preliminary plans for a great civic historic pageant which will be developed during the coming months and which will probably culminate in the greatest local celebration Fort Wayne has ever known.

The pageant will follow lines similar to those which have been employed by many cities in the east—an idea brought from England. The general plan is the preparation of a monster spectacular outdoor play or pantomime in which are re-enacted the scenes which mark the beginning and the development of the city. It is a play in which all the people participate as spectators, for the hundreds who participate in the acting are really spectators, for the thing is done on such a large scale that there is none who witnesses the production in its fulness until the completed play is given. Usually, the pageant is planned and produced under the direction of an experienced pageant-master, who first becomes thoroughly

(Continued on Page 6, Column 5.)

TURN AMMUNITION OVER TO REBELS

Hundreds of Thousands of Rounds Under Seizure Are Surrendered.

TWO YEARS' SUPPLY

Washington, Feb. 5.—Hundreds of thousands of rounds of rifle and machine gun ammunition under seizure along the Mexican border are being turned over to the constitutionalists as fast as they prove ownership.

During the two years that the embargo on arms has been in force, agents of the department of justice have arrested hundreds of men in the act of transporting arms across the border and have seized carloads of ammunition. In many cases the ammunition so seized was turned over after it had been used as evidence.

Such arms as may be needed as evidence against persons still under indictment will not be released for the present. It was said today, however, that the department of justice probably will not attempt to prosecute all the cases against arms smugglers.

Her Fate Decided by Pair of Kings

Grand Duchess Olga.

St. Petersburg, Feb. 5.—A pair of kings is deciding the possible fate of a beautiful girl. Olga, oldest daughter of the czar, is 18 years old, and as a possible husband Prince Charles of Roumania has been brought here by his father for inspection. He will inherit the throne some day. The girl has little to say about it. Neither has Charles. In addition to the title of duchess for social occasions, Olga also carries the title of colonel of the Hussars.

OUR GREAT HALF-PRICE SALE

BEGINS TOMORROW MORNING AT EIGHT O'CLOCK

You know what to expect. You will not be disappointed. More Suits, Overcoats and Underwear than we have ever had before for our **Half-Price Sale.** Our page of prices will not appear until later. Perhaps not at all. We believe this sale will need very little advertising.

PATTERSON-FLETCHER COMPANY

MASS GATHERING OF PROGRESSIVES

Vesey to Be Re-elected Republican District Chairman.

BELOT A CANDIDATE

Arrangements were completed today for a mass meeting of Fort Wayne and Allen county progressive voters to be held Thursday evening, February 19, in the hall of the Aldine block. A call for the meeting was issued today by County Chairman Charles M. Preble, and leaders of the new party expect to exert every possible effort between now and the date named in boosting up a big crowd.

The meeting is preliminary to the Allen county and Twelfth congressional district conventions, both of which are to be held in this city on February 27. Formal announcement says that the meeting is to be in the nature of a smoker and social session, but as a matter of fact it is believed that some delinite plan will be completed for launching a county progressive ticket in the coming campaign.

Final arrangements will be made for the county convention for the election of a chairman, and it is announced that among others present will be District Chairman Harry Brown, of Waterloo, and County Chairman Lloyd T. Bailey, of Whitley county. It is said that Mr. Bailey and Mr. Brown will oppose each other for the district chairmanship at the convention to be held on February 27.

Asked concerning the estimated progressive strength in Allen county, Chairman Preble said that he has made an earnest effort to find a single progressive who has gone back to the ranks of the republican party since the national campaign in 1912, but that his search satisfies him that the new party strength is as great, if not greater, than it was in the Roosevelt campaign.

Vesey for Chairman.

A canvass among Fort Wayne republicans, and word from G. O. P. leaders in the counties of the Twelfth district outside of Fort Wayne, predicts the unanimous re-election of Allen J. Vesey of this city as republican district chairman at the Kendallville convention to be held next Tuesday, February 10.

Mr. Vesey, as chairman of the broken ranks of the republicans in one of the most difficult and perplexing campaigns in history, conducted the affairs of his position in a very diplomatic and satisfactory manner. Republicans of Fort Wayne and Allen county are enthusiastic in their praise of his work as chairman, and the republicans of other counties of the district have voiced a desire to march through another campaign under his generalship. It is said that Mr. Vesey will have the field to himself and will be asked to take the chairmanship once more.

While no organized effort has been made throughout the district to bring up a large attendance at the district convention next Tuesday, Mr. Vesey feels that Allen county will send a big delegation. He has been in touch with county chairmen of the other five counties and they have promised to round up their workers for the session.

A large delegation of Twelfth district republicans will also go to Indianapolis on Thursday, February 12, to attend a banquet of Lincoln Republican clubs to be held in the evening, following a meeting of the republican state committee.

Belot Is a Candidate.

John C. Belot, a deputy field manager attached to the staff of the state accounting board, widely known throughout Allen county and a man of excellent ability, has announced himself as a candidate for county clerk, subject to the democratic nominating primaries.

Eczema Stopped

ZEMO Proves a Wonderful Success—Stops Itching Instantly and Brings Permanent Results.

Get a 25c Bottle Today and Prove It.

Don't think that eczema, that nearly drives you wild, can't be gotten rid of. It can—and ZEMO is all you need to do it. This clean, antiseptic solution goes to the very root of eczema and conquers it as it does other skin affections. Its relief is immediate and its results lasting. ZEMO has often been imitated but positively never equaled. It will surprise you, as it has so many others, by leaving your skin as clear as though you had never had eczema in your life. You will get this relief instantly by getting a 25c bottle of ZEMO right away—now. There's no more excuse for enduring such misery.

ZEMO Will Stop All This Torment Instantly

ZEMO is sold and guaranteed by druggists everywhere and in Fort Wayne by Dreier's (two) drug stores, D. & N. Pharmacy, Peoples Pharmacy, Miller's Family Drug Store.

LOANS $5 TO $100

on your own note if you are steadily employed or own furniture, a piano or like chattels. Interest 2 per cent. Small charge for services.

You repay as you can, by the week or month. This makes you independent of friends and is private, convenient and economical.

We are the oldest as well as the best company to deal with.

Loans Made in All Towns on Steam or Interurban Roads.

INDIANA LOAN CO.

211-212 Shoaff Building. Second Floor.

E. W. KECK

CHIROPRACTOR.

I use Gregory's Spinal Concussor and Reisland stretching machine in connection with Chiropractic spinal adjustment. Consultation and examination free.

915 Calhoun St. People's Trust Bldg. Telephone 2894.

SENATE NOW TO THRESH IT OUT

(Continued from Page 1.)

the measure will again be taken up for detailed consideration.

Committee Off Tonight.

Members of the house mining committee who will investigate strike conditions in Michigan and Colorado will leave Washington tonight. The Michigan subcommittee, headed by Representative Taylor, will go to Hancock, Mich., and begin the investigation there Monday morning.

Signs Treaty With Denmark.

Secretary Bryan today signed a peace treaty with Denmark providing for the submission of any questions in dispute to a commission, which is allowed a period of one year for examination and report.

Constantin Brun, the Danish minister, signed the treaty for his own government.

So far eight such conventions have been signed, but none has yet been submitted to the senate.

Ohio Man Is Urged.

Senator Pomerene, of Ohio, today presented to President Wilson the name of Representative Sharp, of Ohio, for ambassador to Russia. The president said he would take the name under consideration.

Gets Jackson's Hickory Stick.

Andrew Jackson's famous hickory stick was presented to President Wilson today by Senator Thompson in behalf of Levi Ludlam, of Wichita, Kan., who got it from a friend of the former president. It is said to be the same stick with which "Old Hickory" located the United States treasury on Pennsylvania avenue. There was a dispute as to where it should be.

"Put it there," Jackson is credited with having said as he plunged the end of the hickory stick into the ground where the building now stands.

WATCH A WOMAN IN MURDER CASE

(Continued from Page 1.)

Coroner Bryne, after an autopsy, asserted Mercer was beaten on the head with a club, knocked senseless, and then buried alive by his assailants, who thought they had killed him.

When Mercer was last seen near the new city hall on Dec. 21 he had with him $100 given him by his mother and diamonds and jewelry valued at $1,000. When the body was found the money was missing, but the jewelry and diamonds were intact.

It is believed that after the robbers had struck their victim they became frightened and overlooked the jewelry.

SAYS HE'S "IN THE CLEAR."

Norman Stanley Willing to Come Back Without Requisition.

Wheeling, W. Va., Feb. 5.—Norman Stanley, arrested early today in connection with the murder of Robert Mercer, of Pittsburg, whose body was found buried in a shallow grave in the basement of the city hall in Cleveland, decided later today to return to Ohio without extradition papers. When told that a charge of murder had been entered against him in Cleveland he said, "I am in the clear." He admitted he was with Mercer the night Mercer disappeared, and said he would tell what he knew of that night's happenings when the right time came.

RADIUM FAILS TO SAVE HIM

(Continued from Page 1.)

From that time on Mr. Bremner grew steadily weaker, although he several times rallied in a surprising manner, aided by his strong vitality and powerful will. In his last days of suffering Mr. Bremner still fought on and insisted that he would get well. He declared that he wanted to go back to congress to fight for a bill to have a government owned radium institute, so that this mineral could be at the disposal of the rich and poor alike.

Personal Friend of Wilson.

Mr. Bremner was a warm personal friend of President Wilson, who was kept constantly advised of his condition and who frequently sent him messages of sympathy and encouragement, accompanied with flowers.

Mr. Bremner's election to congress was accomplished while he lay in bed ill. He did not make a speech. The election is said to have been a tribute to his pluck.

On the night before election President Wilson, then governor of New Jersey, visited Passaic and made a speech for Bremner.

Mr. Bremner was a native of Keiss, Caithness, Scotland, whence his family emigrated to Canada when he was a youth. His mother, Mrs. Alexander Bremner, is living in Camilla, Canada.

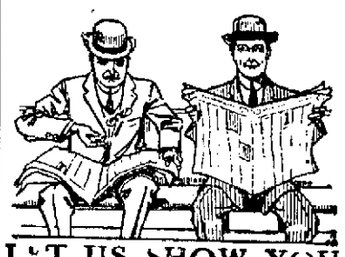

L'T US SHOW YOU THE MEIGSETT

The eyeglass faithful.

It "stays put" when you work or exercise even on one of those "hard-to-fit" noses.

We want you to try one on without cost or obligation. Meigsetts give a new idea of eyeglass comfort and convenience.

Glasses Including Examination $1.50 Up

MEIGS EYESIGHT SPECIALIST

LYRIC THEATER BLDG. 1012 Calhoun Street

SHOCK IN WASHINGTON.

Washington, Feb. 5.—Representative Bremner's death, though not unexpected, was a shock to his friends in congressional circles, where his fight for life had been watched with much sympathy.

After conferences between Speaker Clark and Democratic Leader Underwood, it was determined not to adjourn the house at once, because of the great pressure of business, but an agreement was reached for adjournment as soon as the business arranged for the day had been disposed of.

ELECT CALDRON STAFF.

Junior Class Chooses Editorial Coterie for the High School Paper.

The junior class of the local high school elected the editorial staff for the Caldron, the high school publication, at a meeting held last evening in room 18.

The editors and assistants named are as follows: Willard Shambaugh, editor-in-chief; Dorothy Knight, assistant editor-in-chief; Hazen Johnston, business manager; Stanley Hunting, assistant business manager; Willard Geller, athletic editor; G. Barth, assistant athletic editor; Marion Bash, Constance Underhill and Adele Warner, literary editors; Harry Waterman and Ralph Dunkelberg, joke editors; Alice Rabus, Florence Pickard and Lillian Wilding, society editors; Elliott Schulze and Leslie Jacobs, exchange editors; Arthur Mohler, bulletin editor.

As in former years the newly elected staff will publish and manage the May number of the Caldron so as to get a line on the nature of their work for the coming year. The members of the new staff state that they expected to add several new features to their publication.

CLAIM TWIZLE CASTLE.

Score of Boston Residents After Old English Estate.

Boston, Feb. 5.—Claims of a score of residents of Boston and vicinity to possession of Twizle castle, part of the historic Floddenfield and other property in England, will be filed shortly in an English court. The solicitor of the British treasury has granted permission for the entering of the suit. The property which is valued at about $5,000,000, reverted to the crown when the widow of Gen. Robert Dudley Blake, of the British army, died intestate in 1876. The claimants are grand nephews and nieces of Mary J. Kane, an aunt of Mrs. Blake.

FIRE LOSS IS $75,000.

Blaze Sweeps Business Section of Irvington, Ky.

Irvington, Ky., Feb. 5.—Fire of unknown origin in the business section here early today caused a loss of $75,000. A. L. Alexander, owner of a general store destroyed, was overcome by smoke in trying to save his account books from the flames.

AGAIN IN JURY'S HANDS.

Hans Schmidt's Fate Once More Rests With Panel of Twelve.

New York, Feb. 5.—The fate of Hans Schmidt, the pseudo priest, accused of the murder of Anna Aumiller, was placed in the hands of a jury today for the second time. At his former trial the jury disagreed. Justice Davis in delivering his second charge in the case, held as before, that if the jury found that Schmidt did not realize the nature of his act he must be acquitted.

BLISS BLOWS UP IN ONE QUARTER

Mrs. Harold Fryer Quit Role of Wife Three Months After Wedding.

NEWS OF THE COURTS

Harold and Eva L. Fryer were made one on the 17th of last October. On the 24th of January, this year, they separated. Today Mrs. Fryer filed in the superior court a suit for divorce, stating in her complaint that since her marriage she had not been supplied adequately with either food or clothing, that her husband swears at her and calls her vile names and stayed out late at night without cause. He is a brakeman on the Pennsylvania railroad.

Alleges Fraud in Sale.

The Hartford City Hotel company has brought suit in the superior court against the Hartford Hotel company and William H. Knapp, proprietor of the Baltes hotel in this city, demanding $7,000 damages, asking that nine notes for $500 each be canceled and praying an injunction. It is alleged that in the sale of a hotel in Hartford City by the defendant to the plaintiff for $10,000 there was fraud. A restraining order to prevent the defendant from disposing in any way of the notes still unpaid is asked.

Receiver's Sale Is Approved.

In the superior court Judge Yaple has approved the report of sale made by John C. Hoffman, receiver of the Universal Wheel company, of the patent rights and other assets of that concern to L. H. Moore and H. P. Moses for $2,300. The property transferred includes the patents held and pending by the Universal Wheel company.

Says His Wife Is Bad.

Fred Marquardt, in a divorce suit filed in the superior court, charges that his wife, Florence Marquardt, whom he married in 1904 and from whom he separated last October, associated with other men and confessed to him an adulterous relation with a man unnamed.

Notes of the Courts.

In the circuit court Hanna Rodenbeck has sued Selma Rodenbeck and others for partition, an accounting and the sale of real estate.

Admiral B. Wall has commenced suit in the circuit court against Lewis A. Renberger for the appointment of a receiver for improved real estate purchased by the plaintiff at sheriff's sale.

In the superior court case of W. A. Bunting against William Dodane for recovery on a contract for the purchase of some hay the jury retired late this afternoon.

The divorce suit of Blanche Lenhart against Lincus Lenhart is on trial in the circuit court this afternoon. The testimony by the defendant shows that the wife was subjected to treatment that was unusually cruel.

Herman Westing, et. al., have filed suit in the circuit court against William Embry, et al., to quiet title.

FINISH NATURALIZATION.

At ten minutes before 6 o'clock last evening Judge Eggeman and Federal Inspector Blaze completed the work of examination in almost 180 applications for full naturalization.

COUNTY COUNCIL TO MEET.

The county council has been summoned to meet February 17 and 18 to consider important matters, among them appropriations for highway and bridge work and flood prevention measures.

LICENSED TO WED.

Lewis Kauder, farmer, 45, and Rosa M. Krauter, 27.

William J. Brown, ice man, 45, and May Jamey, 50.

Earl H. Nussbaum, auto livery operator, 30, and Esther M. Lamb, 23.

Robert S. Bradley, electrical contractor, 31, and Anette Loraine Munson, 26.

Souvenir Dance tonight, Trier's, Minuet.

FOREIGN MURDER CASE AIRED HERE

Hungarian is Held After a Search of Nine Years.

MAY BE EXTRADITED

A search of nine years by representatives of the Austro-Hungarian government ended yesterday in South Bend when Peter Kovoacs, alias Csuka, wanted for the murder of a fellow countryman, was arrested by the police on a complaint filed by Hugo Silvestri, of Chicago, representing the imperial and royal Austro-Hungarian government as consul-general for the Northern district of Illinois, which includes Indiana.

The fugitive is held for extradition and was brought to Fort Wayne this morning by Deputy United States Marshal T. Martin for a hearing before United States Commissioner Thomas J. Logan. The two were accompanied by C. H. Watson, a local Chicago attorney engaged by the Hungarian consul. Following a preliminary hearing, Mr. Logan set Monday, February 9, as the date for examining Kovoacs pending action in the petition for extraditioin.

The complain filed alleges that Kovoacs shot and killed a countryman named Rudolf, alias Joseph Kolompar, after a quarrel on the road between Babot and Szarfold and then fled the country.

Coming to America the fugitive located at South Bend, and had resided there ever since, employed by the Singer Manufacturing company. He has been married six years and has a family of four children. It is said that preliminary criminal proceedings have been started in the royal Hungarian tribunal in Sopron, Hungary.

BULLETIN.

Nogales, Ariz., Feb. 5.—Mazatlin, an important seacoast port in the state of Sinaloa, fell into the hands of Carranza's forces today, according to information received in Nogales, Sonora, from rebel sources.

HART IS IN HOSPITAL.

Submitted to Surgical Operation for Bowel Obstruction.

F. M. Earl has been called to the bedside of his son-in-law, A. Kirk Hart, who is a patient at Harper hospital in Detroit, suffering from complications following an operation for relief from obstruction of the bowels. It is said that his condition is very serious, and is made worse by grief over the recent death of his wife, which occurred in Detroit two weeks ago. Mr. Hart was packing his household goods when taken ill.

There is Only One

"Bromo Quinine"

To Get The GENUINE, Call For The Full Name

Laxative Bromo Quinine

Used The World Over to Cure a Cold in One Day

Whenever you feel a cold coming on think of the name Laxative Bromo Quinine. Look for this signature on the box. 25c. E. W. Grove

SAUL'S DOLLAR BARGAIN FRIDAY SALE

Men's and Women's Wool Sweaters; all colors; regular $2.00 and $3.00 values....	$1.00
CHIFFON WAISTS at	$1.00
LADIES' HATS at	$1.00
MEN'S $2.00 AND $2.50 HATS at	$1.00
MEN'S FURNISHINGS; $3.00 worth, at	$1.00
MEN'S PANTS; $1.50 AND $2.00 values, at	$1.00

Silk Waists—All Colors.

SAUL'S WE INVITE COMPARISON

AN HONEST LOAN

Is offered you on Pianos, Furniture, Teams, Fixtures, Diamonds, Etc.

Loan	Time	Total Cost
35.00	3 Months.	$4.80

Other amounts at the same proportionate legal rate in amounts from $5.00 to $150.00, or can arrange for longer time if desired. Payments can be paid monthly or weekly, and they will be so small that you will not feel them.

All Diamonds and Jewelry left with us stored in Burglar Proof Vaults.

FORT WAYNE LOAN COMPANY

ROOM 2, 706 CALHOUN ST. FORT WAYNE, IND. HOME PHONE 883

A LICENSED AND BONDED CO.

SOUP TO NUTS! EAT WITHOUT FEAR OF DYSPEPSIA---PAPE'S DIAPEPSIN

Digests Food When Stomach Can't—No Sourness, Gas, Indigestion.

You can eat anything your stomach craves without fear of Indigestion or Dyspepsia, or that your food will ferment or sour on your stomach, if you will take Pape's Diapepsin occasionally.

Anything you eat will be digested; nothing can ferment or turn into acid, poison or stomach gas, which causes Belching, Dizziness, a feeling of fullness after eating, Nausea, Indigestion (like a lump of lead in stomach), Biliousness, Heartburn, Water Rash, Pain in stomach and intestines. Headaches from stomach are absolutely unknown where Pape's Diapepsin is used. It really does all the work of a healthy stomach. It digests your meals when your stomach can't. It leaves nothing to ferment, sour and upset the stomach.

Get a large 50-cent case of Pape's Diapepsin from your druggist, then eat anything you want without the slightest discomfort or misery, besides, every particle of impurity and Gas that is in your stomach and intestines will vanish.

Should you be suffering now from Indigestion or any stomach disorder, you can get relief in five minutes.—Adv.

NEWS OF FORT WAYNE'S NEIGHBORS

ALBION FEARS NOT FOR COURT HOUSE

Kendallville's Renewal of Talk of Getting County Seat Recalls Former Attempts.

Albion, Ind., Feb. 5.—Revival of talk in Kendallville of removing the seat of Noble county from Albion to that city does not give anxiety to this place. It has been attempted before when the effort was more serious and the chances better. For half a century Kendallville has dreamed of possessing the county seat. Forty years ago the effort became organized, a propaganda was carried on, money was subscribed, many were actively interested in the project. Capt. Hiram Iddings, a politician of finesse and wide note in the state, and William Mitchell, then Kendallville's banker and wealthiest citizen, were foremost among the leaders of that enterprise. A fine site was chosen upon which to place the county building. The movement came to naught. A dozen years or more later another project was inaugurated. Noble county was about to replace the rather primitive old county building erected here in the early 60's with a modern structure. Kendallville thought that if ever the county seat were to be taken from Albion it must be before a costly new court house should be erected. The movement for acquiring the county seat thereupon became the most formidable that ever had been undertaken. An active campaign was made throughout the eastern half of the county and the preliminary steps for an election were taken. A provision of law made it impossible for a county to abandon physical property of a value exceeding $25,000 in order to remove a county seat. Appraisers were appointed to set a value upon the county property and no election ever was held, though the petition for it had been numerously signed. The present court house, though completed more than twenty-four years ago at a cost of about $100,000, is in all essential respects a modern building and will very well answer the needs of the county for another quarter of a century. Those in Kendallville who would revive the movement to take the county seat either never knew or have forgotten the history of similar enterprises that have risen, stirred the public mind to great heat and have passed away uneventful. Kendallville is in the extreme northeast corner of the county, whereas Albion is in the geographical center of the county. Albion was laid out and established in her location precisely for the seat of Noble county and it is practically certain that no attempt to move this seat can ever succeed.

MOTHER SURRENDERS SON.

Van Wert, O., Feb. 5.—After spiriting her 10-year-old son from this city to avoid presenting him in juvenile court where, with other bad boys of his own age, he was to have been arraigned for delinquencies, Mrs. W. A. Riblet returned here with him and took him before Juvenile Judge Allen. She explained that she had gained a wrong notion of the boys' industrial school at Lancaster and did not want her son sent there, but now was willing he should be. He was taken there today. The woman may be dealt with for taking her boy out of the jurisdiction of the court.

WILL RETURN TO HICKSVILLE.

Hicksville, Ohio, Feb. 5.—C. W. Miller, formerly of this place, but now of Defiance, has purchased the undertaking business of D. F. Harris here. He has taken charge and will remove his family to Hicksville near the end of the month.

Few Folks Have Gray Hair Now

Druggist Say Ladies are Using Recipe of Sage Tea and Sulphur.

Hair that loses its color and lustre, or when it fades, turns gray, dull and lifeless, is caused by a lack of sulpnur in the hair. Our grandmother made up a mixture of Sage Tea and Sulphur to keep her locks dark and beautiful, and thousands of women and men who value that even color, that beautiful dark shade of hair which is so attractive, use only this old-time recipe.

Nowadays we get this famous mixture by asking any drug store for a 50 cent bottle of "Wyeth's Sage and Sulphur Hair Remedy," which darkens the hair so naturally, so evenly, that nobody can possibly tell it has been applied. Besides, it takes off dandruff, stops scalp itching and falling hair. You just dampen a sponge or soft brush with it and draw this through your hair, taking one small strand at a time. By morning the gray hair disappears; but what delights the ladies with Wyeth's Sage and Sulphur is that, besides beautifully darkening the hair after a few applications, it also brings back the gloss and lustre and gives it an appearance of abundance.—Adv.

HAS CHORUS LEADER ARRESTED.

Van Wert, Ohio, Feb. 5.—D. J. Evans, editor and publisher of the Van Wert Republican, went to Lima and caused the arrest of George F. Davies, director of the Gwent Welsh male singers, a noted choral organization brought to this country from Wales. Last spring when the organization came to this country Mr. Evans undertook the management for a tour of the country, losing $950, mainly because the March floods intervened. When the company returned a short time ago promise was made to reimburse him at the rate of $75 for each concert. This agreement was soon broken and when Mr. Evans found in Lima that Director Davies had employed trickery to avert a box office attachment, he caused his arrest. Davies gave $100 bond for his appearance later.

WILL BURY WIDOW OF PREACHER.

Roanoke, Ind., Feb. 5.—Funeral services will be held here tomorrow at the Roanoke United Brethren church for Mrs. Florence Grim DeLong, one of the best known residents of Jackson township. Rev. C. A. Frakes, of Roanoke, will conduct the services and burial will take place in the I. O. O. F. cemetery. The deceased was the widow of Rev. A. L. DeLong, a preacher of the United Brethren faith. She was born in Roanoke in 1866, the daughter of Mr. and Mrs. Joseph Grim. She was married in 1880 to Mr. DeLong and to the union four children were born, all living in Roanoke. They are Missos Mino and Bethel DeLong and Messrs. Bruce and John DeLong.

HUNTINGTON HAS GOATEE CLUB.

Huntington, Ind., Feb. 5.—Seven young men of this city banded together in a queer and odd club have taken upon themselves an oath to allow their goatees to grow for a period of two weeks, at the end of which time the one whose face retains the greatest appearance of youth will buy cigars for the crowd. The reason for abridging the period of the contest to a fortnight, a term during which no whisker by any means can do itself justice or become more than a mere unornamented and unornamenting stubble without point or character, is not clear. But the competition is on and the seven are separately growing everything from swansdown to boar bristles.

HUNTINGTON GIRL ELOPES.

Huntington, Ind., Feb. 5.—Mrs. William Wiley, of Lancaster township, this county, is much shocked by word that her daughter, June, aged 19, had eloped from a girls' seminary in Jacksonville, Ill., with Cecil Gross, aged 22, and had gone with him to St. Joe, Mich., where they were married. Young Gross is the son of well-to-do farmer living near Marion. Mrs. Wiley opposed the marriage at this time because of the youth of her daughter, from whom the mother says she had recently obtained a promise not to wed until she had reached the age of 25. Mrs. Wiley blames Otto Gross, the young bridegroom's father, for the runaway match, charging that he had strenuously urged the marriage and went so far as to plan the elopement and furnish the money for it. Young Gross is a man of education and good standing.

MAY CLOSE MAGLEY POSTOFFICE.

Bluffton, Ind., Feb. 5.—Patrons of the postal service heretofore served by the rural route out of Magley, are discussing the proposition of having rural routes out of Decatur so arranged that patrons on the Magley route may also get their mail from that city. Only a few days ago the postoffice at Magley was destroyed by fire, and now there seems to be no place available for the relocating of the office. In addition to the destruction of the office, the postmaster has resigned. The new plan would probably result in a discontinuance of the Magley office.

THINK REV. MASON CRAZY.

Goshen, Ind., Feb. 5.—According to information from Corunna, Rev. R. R. Mason, the disgraced preacher, who was in Goshen yesterday with his wife and children, is crazy since the exposure of his relations with nineteen year old Lulu Shaffer. The girl is also declared to be crazy. Mason talked freely while here yesterday and his conversation indicated that his mind is off. Mason says the Shaffer girl's step-father has not given her fatherly treatment. "I took her out of white slavery," Mason said to Marshal Vesey. The Masons left town last night.

DIFFICULT TO GET TEACHER.

Decatur, Ind., Feb. 5.—So far the school board has been unsuccessful in securing a teacher to take the place of A. E. Stephen, who a few days ago tendered his resignation of the place held by him in the Decatur high school. It was thought that a lady from Fort Wayne might take the place, but yesterday she decided to stay there and declined the position. The board, however, has other teachers in view and it is thought it will be able to secure one within a very few days.

CANCER KILLS AGED MAN.

LaOtto, Feb. 5.—George Hieber, a pioneer settler of the Ari neighborhood, is dead at the age of eighty-three years, eleven months and five days. The immediate cause of his death was cancer. He is survived by an aged widow and eight children. No definite funeral arrangements will be made until word can be received from sons who reside in the far west.

LAD'S TEETH KICKED OUT.

Corunna, Feb. 5.—Leroy, son of Charles Gushwa, residing near here, was painfully injured when he was kicked in the face by a colt. Five teeth were knocked from his mouth and his jaw was badly splintered. For a short time he was unconscious. He is suffering considerable pain, but it is thought no serious results will follow.

WOLF LAKE MAN IS DEAD.

Wolf Lake, Feb. 5.—Frederick Spencer, aged 85, a resident of Noble county for the last sixty years is dead at his home here, following a lingering illness. Death was the result of a complication of diseases incident to old age. He is survived by a widow who is reported quite ill. The funeral will be held Friday morning.

ADJUDGED OF UNSOUND MIND.

Portland, Ind., Feb. 5.—Arthur L. Hartley, a Spanish American war veteran, of Jackson township, was adjudged of unsound mind at an insanity commission held before Squire Samuel Brunson, the commission being composed of Drs. W. M. Hall and H. J. Heistand, of Pennville.

SOUSE AT CHURCH IS ARRESTED.

Portland, Ind., Feb. 5.—Ollie Bright arraigned the payment of a fine of $1 and costs, about $11 in all, when arraigned before Judge Moran. Bright, while intoxicated, disturbed a religious meeting here and was taken in charge by Policeman Wingate.

CONVOY PASTOR INSTALLED.

Convoy, Ohio, Feb. 5.—Rev. H. Allen has been installed as pastor of the Lutheran church here, Rev. Alvin E. Bell, of Toledo, and Rev. F. W. Rohlfing, of Van Wert, officiating.

APPOINTED A JUSTICE.

Albion, Feb. 5.—Virgil Stewart was appointed as justice of the peace of this place by the board of county commissioners, succeeding David Ray, deceased.

Whitley County News.

Columbia City, Ind., Feb. 5.—A new case was filed in the circuit court Wednesday by Gates and Whitleather, the same being that of Harry Briggs et. al., vs. Elizabeth Maxwell, on a breach of contract. The plaintiff in the case is a resident of Smith township.

The county commissioners closed their February session of court Wednesday afternoon, after spending the days on some ditch matters. The Gebert ditch was approved and continued until the March session. The Bowers and Lee highways in Cleveland township, which have been pending in the court for some time were also continued until the March session. Both matters are of vast importance to several land owners of the county.

Fifteen members of the Walnut Corners club met at the home of Mrs. George Dimmick, south of the city Tuesday afternoon and the time was spent in sewing. A luncheon was served. The next meeting will be held at the home of Mrs. Jacob Eberhard.

Trustee Will Glass, of Union township, while in the city Wednesday, stated that no new case of scarlet fever or diphtheria had developed and that the Coesse schools would again be opened on Monday, Feb. 9, after being thoroughly fumigated.

The class of 1915, the juniors of the high school, elected their officers Tuesday afternoon, and they are as follows: President, Earl Koester; vice president, Miss Zoe Diffenderfer; secretary, Miss Mary Weber; treasurer, Miss Frances McLallen. Both Juniors and Seniors have an active debating society and the two classes will hold a debate in the near future, to determine the supremacy of the upper classes.

Levi Lawrence, of Union township, who has been quite ill for some time, is now improved.

Dr. O. V. Schuman returned Tuesday night from attending the meeting at Rockville of the board of directors of the state tuberculosis hospital. He states that there are now 135 patients at the institution, but none from Whitley county.

Dr. Carl L. Souder was confined to his home Wednesday from blood poison in a mild form, caused by the scratching of his left wrist, from a surgical instrument.

Twenty ladies of the Jefferson Chapel Methodist church spent a pleasant day at the home of Mrs. Leo Kimmell, where they enjoyed a fine dinner and held a quilting and carpet rag "bee."

Miss Ella Harrington returned to this city Tuesday after a long visit with relatives in Fort Wayne.

The Fidelity club members were delightfully entertained Tuesday afternoon at the home of Mrs. Arnie Hallauer and at a future meeting the ladies will entertain their husbands.

Mr. and Mrs. G. B. Waldefield and their son, Ralph, arrived home Wednesday morning from Beloxi, Miss., where they spent several weeks for benefit of Mrs. Widdefield's health. They report fine fishing along the coast, and state that they were greatly benefited by the trip.

The largest drainage petition ever filed in the Whitley county circuit court was filed Wednesday before Judge Luke J. Wrigley at the February term of court. It is under the title of Otis Carter et al, and its ultimate object is to redredge Blue river from Green township, Noble county, to the Stough bridge, east of the city. The estimated cost will be about $154,000, with an estimated benefit of 169,043.70. Seven hundred land owners in Whitley, Allen and Noble counties are affected by the proposition. There are 117 main branches. Nine years ago the river was dredged, at a cost of $45,000, but the upper tributaries overflowed the land north of the city, and it was deemed best to petition for the re-drainage of the river. Harry Bolinger, ex-county surveyor, is the engineer on the petition; Cyrus H. Keiser, drainage commissioner in Whitley county and Edward E. Young, drainage commissioner for Noble county. The drawing up of the petition had required fifteen months of tedious preparation.

Mrs. August Cuney, whose husband died a year ago, died at her home in Cleveland township Wednesday morning at 8 o'clock, after a long siege of pneumonia. She was 87 years old, and a pioneer of the township in which she lived and died. She leaves three surviving children, out of a family of eight; they are, Peter Cuney, of Ouray, Col.; Mrs. Wm. Lesley and Mrs. Luscita Casner, both of South Whitley.

Mrs. Edward Binder entertained the Standard Bearers Tuesday evening and several hours were socially enjoyed.

Major Joseph R. Harrison, S. N. Markley and Lieutenant George O. Compton, will leave Saturday for Indianapolis, to attend the state military service meeting that will be held in the board of trade building.

The Presbyterian ladies have elected the following officers to serve for the Missionary society: Mrs. Joseph Huff, president; Mrs. Ben Clugston, vice president; Mrs. David A. Walter, secretary and treasurer.

Fifteen neighbors of Mrs. Wilson Souder tendered her a surprise Tuesday morning and spent the day in a quilting bee.

Miss Mary Clifford went to Pierceton to visit with friends.

B. F. Brenneman is confined to his home with a severe cold and an aggravated attack of lagrippe.

Mr. and Mrs. Phil Farren went to Pierceton Wednesday to attend the funeral of the late Miss Anna James, a half sister of Mrs. Farren.

Mrs. Harshbarger, who resides near the Compton church and is in her 86th year, is very critically ill with pneumonia and her death is expected at any time.

MOTHER! NO USE TAKING CHANCES

If child is cross, feverish, costive, give "California Syrup of Figs.

If your little one's tongue is coated, it is a sure sign the stomach, liver and bowels need a gentle, thorough cleansing at once. When your child is cross, peevish, listless, pale, doesn't sleep, eat or act naturally; if breath is bad, stomach sour, system full of cold, throat sore, or if feverish, give a teaspoonful of "California Syrup of Figs," and in a few hours all the clogged-up, constipated waste, sour bile and undigested food will gently move out of the bowels, and you have a well, playful child again.

Sick children needn't be coaxed to take this harmless "fruit laxative." Millions of mothers keep it handy because they know its action on the stomach, liver and bowels is prompt and sure. They also know a little given today saves a sick child tomorrow.

Ask your druggist for a 50 cent bottle of "California Syrup of Figs," which contains directions for babies, children of all ages and for grown-ups plainly on the bottle. Beware of counterfeits sold here. Get the genuine, made by "California Fig Syrup Company." Don't be fooled!—Adv.

NEW HAVEN NEWS.

New Haven, Ind., Feb. 5.—On Tuesday evening Miss Sarah Bell was most pleasantly surprised by a large number of her friends, the occasion being her birthday anniversary. The affair was planned by Mrs. John C. Smith and was a success in every way. The guests enjoyed a program of musical selections and readings and also a dainty lunch which was prepared by Mrs. Smith.

Owing to the remodeling of the Methodist Episcopal church services will be held in the public school building on Sunday.

One of the elocution classes of Miss Nelle Metcalf will give a play "The Only Man in Town," on Friday evening, February 13, in Hilker's hall. The class is composed of the following young ladies: Misses Irma Schnitker, Helen Gorrell, Elizabeth Collins, Ethel Bolyard, Hazel Gorrell, Edna Brooks, Etta Linden, Esther Brudi, Marie Federspiel, Lucy Bell and Inez Gorrell.

Last Monday twenty-two young ladies engaged as nurses at the Lutheran hospital at Fort Wayne, drove to New Haven and were entertained at five o'clock dinner at the home of Dr. and Mrs. G. G. Brudi.

At the regular meeting of the Modern Woodmen Monday evening Lee Tustison, August Meyers and Will D. Gorrell were elected delegates to the county camp to be held in Fort Wayne in April.

Miss Clara Brudi was in Fort Wayne Wednesday.

Oliver Tustison is reported on the sick list.

The Firemen are arranging to give a masked ball on the evening of February 12. The proceeds are to be used in procuring furniture for the new town hall.

Miss Anna Sullivan, of Payne, O., spent Monday here.

Mrs. Sarah Mason entertained a party of her friends at her home Wednesday. The entire day proved to be a most pleasant one. The ladies enjoyed social chat and victrola music and a two course luncheon. In the afternoon contests afforded amusement. The ladies were asked to guess the number of the combined ages of those present. Mrs. Sarah Mason was the oldest one, her age was 79 years. Mrs. Melinda Cameron was the youngest, her age being 64. Mrs. Cameron received the prize, which was a beautiful bouquet of carnations. Each one received a carnation as a souvenir of the day's entertainment. The invited guests were: Mrs. Shimp, Mrs. Herrick, Mrs. Sarah Mix, Mrs. Mary Allen, Mrs. Eleanor Dawkins, Mrs. Lucretia Green, Mrs. Ellsworth, Mrs. Melinda Cameron, Mrs. Melissa Harper, Miss Sarah Bell, Mrs. Martha Ann Roberts, Mrs. Miranda Ann Grover, Mrs. Serepta Hartman, Mrs. Rebeccah Ann Hathaway, Mrs. Hannah Ann Morris and Mrs. Sarah Tustison. Mrs. Mason was assisted in entertaining by Mrs. Ida Mason and Mrs. A. M. Hartzell.

Cheap and Easily Made, But Ends a Cough Quickly

How to Make the Very Best Cough Remedy at Home. Fully Guaranteed.

This pint of cough syrup is easily made at home and saves you about $2.00 as compared with ordinary cough remedies. It relieves obstinate coughs—even whooping cough—quickly, and is splendid, too, for bronchial asthma, spasmodic croup and hoarseness.

Mix one pint of granulated sugar with ½ pint of warm water, and stir for 2 minutes. Put 2½ ounces of Pinex (fifty cents' worth) in a pint bottle, and add the Sugar Syrup. Take a teaspoonful every one, two or three hours. Tastes good.

This takes right hold of a cough and gives almost instant relief. It stimulates the appetite, and is slightly laxative—both excellent features.

Pinex, as perhaps you know, is a most valuable concentrated compound of Norway white pine extract, rich in guaiacol and the other natural healing pine elements.

No other preparation will do the work of Pinex in this mixture, although strained honey can be used instead of the sugar syrup, if desired.

Thousands of housewives in the United States and Canada now use this Pinex and Sugar Syrup remedy. This plan has often been imitated, but the old successful combination has never been equaled. Its low cost and quick results have made it immensely popular.

A guaranty of absolute satisfaction, or money promptly refunded, goes with this preparation. Your druggist has Pinex, or will get it for you. If not, send to The Pinex Co., Ft. Wayne, Ind.

WANTED

Automobiles to overhaul. Will do all work at your garage. Fully guaranteed. Address Fred C. Stellhorn, 1911 Wells St. 363

HOUSE PASSES BURNETT BILL.

Provides Literacy Test for Immigrants Who Come to United States.

Washington, Feb. 5.—The Burnett immigration bill prescribing a literacy test for applicants to admission to the United States was passed by the house yesterday afternoon by a vote of 241 to 126. All proposed amendments relating to the exclusion of Asiatic immigrants previously had been eliminated.

MEYER BROS. CO.'S SUCCESS

Great Popularity of Plan to Sell Medicine at Half-Price Under Guarantee.

Meyer Bros. Co., the enterprising druggists, rather than await the ordinary methods of introduction to secure a quick sale for Dr. Howard's celebrated remedy for constipation and dyspepsia is offering the regular 50c bottle at half-price.

In addition to selling a 50c bottle of Dr. Howard's remedy for 25c Meyer Bros. Co. have so much faith in the remedy that they will refund the money to anyone whom it does not cure.

When your head aches, your stomach does not digest food easily and naturally, when there is constipation, specks before the eyes, tired feeling, giddiness, bad taste in the mouth, coated tongue, heartburn, sour stomach, roaring or ringing in the ears, melancholy and liver troubles, Dr. Howard's remedy should cure you. If it does not, it will not cost you a cent.

This latest achievement of science is of great value in sick headache.—Adv.

The People's Store

Featuring Interesting Specials For FRIDAY and SATURDAY

The Opportunities this store offers for economy are **NOT ALL ON PAPER** nor **IN THE PAPER**. There are hundreds of "Good Things" upon which you can save besides those mentioned in this "ad." You can realize on them when you come to the store. The goods are all clean, perfect, and up to the usual "Best Quality" policy of this store.

$1.25 Scrim Curtains for 89c Pair
$1.25 Scrim Curtains, hemmed edges, insertion borders, 2½ yards long, 40 inches wide. Special, for, pair **89c**

$1.50 Couch Covers for 98c
$1.50 Couch Covers, Persian patterns, fringed all around, full length and width. Special, for, each **98c**

89c Couch Covers for 49c
89c Couch Covers, Roman stripes, fringed, full length and width. Big special for, each **49c**

20c Colonial Scrim for 12½c Yard
20c Colonial Scrim, 40 inches wide, colored border. Special for, yard **12½c**

All Best Prints for 5c Yard.
All best Prints, in Navy Blue, Silver Grey, light Shirting and Fancy Prints; all perfect goods, at choice for, yard **5c**

Hope Bleached Muslin for 8⅓c Yard
Hope Bleached Muslin, the genuine goods, every yard perfect. Special for, yard **8⅓c**

All Our Fine 10c Outings for 7½c Yd.
All our 10c Outings, choice goods, and perfect, in Grey, Pink or Blue Stripes. Your choice of the stock, special for, yard **7½c**

12½c Seersucker Ginghams for 8⅓c Yard.
12½c Seersucker Ginghams, 27 in. wide, and 32 in. wide, all perfect goods, and a fine selection. Special for, yard **8⅓c**

$5.00 and $6.00 Children's Coats for $2.98
Children's Coats that were $5.00 and $6.00, in sizes 3 years to 6 years; Chinchillas, Velvets, Corduroys, etc. Special for **$2.98**

$5.00 and $6.00 Children's Dresses for $2.98
Children's $5.00 and $6.00 Serge Dresses, in sizes 6 to 14 years; Navy Blue, Wine, Brown, etc. Special for **$2.98**

$1.50 House Dresses for 98c.
Ladies' $1.50 House Dresses best quality Percale; neat blue stripes and figured effects; all sizes, 34 to 44. Special for **98c**

$2.50 Coney Fur Muffs for $1.69
$2.50 French Coney Fur Muffs; Black or Brown; all Satin lined. Special for **$1.69**

$5.00 Coney Fur Scarfs for $2.98
$5.00 French Coney Fur Scarfs; Black or Brown; Satin lined. Special for **$2.98**

Misses $1.69 Blouses for 49c
Misses' $1.69 Balkan and Norfolk Blouses; Galatea Cloth; red or blue trimmed; a big special for, each **49c**

$1.25 and $1.50 Knit Petticoats for 98c
$1.25 and $1.50 Knit Petticoats; plain colors, with colored borders. Special for, each **98c**

Standard Apron Check Ginghams for 5½c Yard.
7c Apron Check Ginghams; Standard brand; all perfect goods. Special for, yard **5½c**

The People's Store

Packard

There is more to the construction of a piano than mere mechanical excellence. That feature could be achieved in any piano—it *is* found in a *few* besides the Packard. But the *musical* qualities—the interpretative responsiveness—the artistic sensibility—that distinguish the Packard can not be imitated or reproduced. *They* are expressions of Packard *personality*—the touch of the Packard *creative genius*.

PACKARD PIANOS & INTERPRETING PIANOS
made by
The Packard Company of Fort Wayne and sold by

Packard Music House
930 Calhoun Street

ABSTRACTS OF TITLE
Made By
The Allen County Abstract Co.,
Are Reliable.
We Guarantee All Our Work
725 Court Street.

KEILERS
TRADE MARK

Ft. Wayne Trunk and Leather Co.,
924 CALHOUN ST.
Phone 2960.
Trunks and Leather Goods Made to Order and Repaired.

THE SENTINEL'S DAILY SCRIPTURE READING.

Matthew 3:1-17.

1 In those days came John the Baptist, preaching in the wilderness of Judaea,

2 And saying, Repent ye: for the kingdom of heaven is at hand.

3 For this is he that was spoken of by the prophet Esaias, saying, The voice of one crying in the wilderness, Prepare ye the way of the Lord, make his paths straight.

4 And the same John had his raiment of camel's hair, and a leathern girdle about his loins; and his meat was locusts and wild honey.

5 Then went out to him Jerusalem, and all Judaea, and all the region round about Jordan.

6 And were baptized of him in Jordan, confessing their sins.

7 But when he saw many of the Pharisees and Sadducees come to his baptism, he said unto them, O generation of vipers, who hath warned you to flee from the wrath to come?

8 Bring forth therefore fruits meet for repentance:

9 And think not to say within yourselves, We have Abraham to our father: for I say unto you, that God is able of these stones to raise up children unto Abraham.

10 And now also the axe is laid unto the root of the trees: therefore every tree which bringeth not forth good fruit is hewn down, and cast into the fire.

11 I indeed baptize you with water unto repentance; but he that cometh after me is mightier than I, whose shoes I am not worthy to bear: he shall baptize you with the Holy Ghost, and with fire:

12 Whose fan is in his hand, and he will thoroughly purge his floor, and gather his wheat into the garner; but he will burn up the chaff with unquenchable fire.

13 Then cometh Jesus from Galilee to Jordon unto John, to be baptized of him.

14 But John forbad him, saying, I have need to be baptized of thee, and comest thou to me?

15 And Jesus answering said unto him, Suffer it to be so now: for thus it becometh us to fulfil all righteousness. Then he suffered him.

16 And Jesus, when he was baptized, went up straightway out of the water: and, lo, the heavens were opened unto him, and he saw the Spirit of God descending like a dove, and lighting upon him:

17 And lo a voice from heaven, saying, This is my beloved Son, in whom I am well pleased.

The Fort Wayne Sentinel

Entered as Second-Class Mail Matter at the Postoffice at Fort Wayne, Indiana

PUBLISHED EVERY EVENING EXCEPT SUNDAY.

BY E. A. K. HACKETT.

Daily, Per Week, 10c. Weekly, Per Year, $1.00

(Daily by Mail, $5.20 Per Year.)

VOL. LXXXI ..... No. 134

THURSDAY, FEBRUARY 5, 1914.

Public Care of Dependent Children.

Some interesting figures are contained in a report just made by Amos W. Butler, secretary of the board of state charities, showing that during the fiscal year of 1913 a total of 2,972 dependent children in Indiana were given public support. This is an average of eleven to each 10,000 of population in the state, and while figures on the cost of such support are not yet available, the sum for the previous year was slightly more than $200,000.

Thirty of the ninety-two counties, including Allen, have established orphans' homes for the care of these children. These counties expended $150,943.45 for the care of orphans in 1912, while the remaining sixty-two counties expended but $54,476.22 for similar care of their dependent children which were placed in institutions outside the counties or otherwise provided for. Of the total number of children on public support last year, 2,083 were the wards of thirty counties having orphans' homes, and 889 were the wards of the remaining sixty-two counties. In Marion county are four orphans' homes, while Vanderburg county follows with three.

It should be noted, also, in connection with a survey of the situation, that the practically three thousand children under public support are there despite the following of the general policy to secure suitable private homes for these little ones as rapidly as possible. Here they are nominally at least under the supervision of the agents of the institutions until it becomes certain they are properly located, receive adequate care, kind treatment and enabled to acquire something of an education. In the absence of figures from other sources comparison is impossible, but the three thousand homeless Indiana little ones dependent upon public care through no fault of their own, constitute a problem that should make a most potent appeal to the heart of the citizenship of this great state.

Continual silence on the part of a husband toward his wife constitutes cruel and inhuman treatment and is held to be ample justification for a divorce which has just been granted at Indianapolis. While the ordinary cause of marital rupture is a superabundance of verbal exercise upon the part of either husband or wife or both, who shall say but that after all there are times when silence does not constitute a more excruciating cruelty than angry retort?

A Fort Wayne Greek, whose native patronymic proved too staggering for easy pronunciation has just taken legal steps to have his name changed to Shoemaker, the English equivalent of the name acquired by inheritance. In this instance it cannot be charged that the man of alien birth either clings too closely to the views and customs of his native land, or that he is unwilling to be benevolently assimilated by the land of the free.

Angered by woman's participation in politics, one of the old-school ward heelers in Chicago brutally beat up Miss May Clark, a democratic judge of election in that city. Still, we refuse to believe that this politician's argument against woman's activity in politics is altogether final and conclusive.

After all, the really optimistic man is the one who still refuses to abandon hope for the natural ice crop in Northern Indiana this winter, while he is at the same time judiciously preparing as a safety measure to make peace with the man who dispenses the artificial brand.

FOLLOWING A BUSHEL OF WHEAT.

(Toledo Blade.)

The United States department of labor has made an attempt to trace wheat from the farm to the table of the consumer for the purpose of learning what each step of trading, transportation, milling, jobbing and retailing costs. Figures for the first steps are, apparently, not hard to find. But for the final steps, they are vague and indefinite and the investigators have in part substituted explanations of the complexity of commerce for concrete statements as to profits and prices.

The elevator operator pays the farmer who brings his wheat to him about 3 cents per bushel under the price for which it can be sold on the track. The elevator operator lives an existence of uncertainty. His purchase may profit him handsomely, or it may cause him to skate upon the thin ice that covers insolvency.

The transportation costs from the point where the tracing was begun to the terminal elevators average 7.2 cents per bushel.

Commission men receive 1 cent per bushel for handling wheat. Jobbers seem to average about the same return for wheat in which they speculate.

The storage charge at the terminal elevator is 1 cent per bushel for the first twenty days, or parts thereof, and 1.40 of 1 cent per bushel for each subsequent day.

The margin between the mill price of a bushel of wheat and the mill price of the products of the bushel was found to range from 9 cents to 13.8 cents.

The flour jobber's profit averages 9 per cent.

The retailer's gross profit on a quarter-barrel sack of flour averages 20 per cent.

In the end, the government investigators have found that a great number of hands got something of that farmer's bushel of wheat before ever it gets to the consumer as a milled, transported and baked product. But they did not find that many of these hands could be dispensed with without a complete rearrangement of the practices of commerce. To do away with the middleman is no simple matter of condemning him in the newspapers and passing resolutions against him at meetings in protest of the high cost of living.

PUBLIC MONEY FOR A DEFENSE.

(Indianapolis Star.)

It may be that by hook or crook of microscopic interpretation a legal warrant can be found for the Terre Haute council's action in voting city funds for the defense of Mayor Roberts and ten other men, some of them city officials, on charges of election fraud. But that doesn't obscure the questionable propriety of such a procedure.

The conviction of any public official in such a case would, presumably, vitiate his title to office; even if it did not, there is no ground, either in morals or in common sense, for taking the public's money to defend individuals in a series of criminal indictments which refer strictly to their individual, and not their official, acts. As well might a political subdivision, in another contingency, appropriate the public funds for the defense of a man charged with malfeasance in office.

Apart from legal or moral scruples on the question of using the taxpayers' money in such a case, it would seem that each of the indicted Terre Haute men would prefer vindication at his own expense. Certainly it would be sweeter to most, men, coming out of their own purses, rather than out of the purse of the people.

Twenty-Five Years Ago

What The Sentinel Had to Say About Persons and Events Twenty-Five Years Ago.

Hon. Henry Monning, the prison director, is at Indianapolis.

H. C. Hanna was at Decatur this morning on legal business.

J. I. White went to Detroit this morning.

James Madden, the plumber, went to Huntington today on business.

"Doc" Bookwalter, pressman at the Journal, was at Huntington today on business for the office.

John J. Weber, of 344 East Washington boulevard, principal of the east German school, is ill.

Mr. and Mrs. Dennis Monahan went to Defiance, O., yesterday to visit relatives for a few days.

John Ferguson has sold seven acres of land in Wayne township to Benjamin F. Rice for $6,000.

The Fort Wayne Furniture company will double its buildings in the fall and contracts have already been let.

David Eckert celebrated the twenty-fourth anniversary of his birth last evening in a pleasant manner.

The congregation of the First Baptist church is still talking about enlarging its building. It plans to extend it to the sidewalk in tabernacle style.

Will Wilson was at Huntington yesterday. Mr. Wilson has set aside politics for awhile and is attending to his business.

The first number of the Grace church Visitor was issued Saturday. It is a church publication and is edited by Rev. Allen K. Zartman, pastor of the Grace Reformed church.

The Hendricks club has leased quarters above the Bruder store in the old Woulfe building and a committee has been appointed to purchase furniture and fixtures.

Michael Murphy, engineer of the local in the Wabash yards, and one of the best known men in the employ of the company here, left this morning for Niagara Falls and other eastern points.

Architect J. F. Wing and the trustees of the feeble-minded school are at Indianapolis appearing before the legislative committee pressing their claims for a nappropriation for $190,000 for the Fort Wayne institution.

INDIANA FAVORS CHICAGO.

Business Men Want Regional Reserve Bank in That City.

Indianapolis, Feb. 5.—Business men of Indiana, for the most part prefer to have this state included in the territory of a federal reserve bank located in Chicago, according to replies received here by the chamber of commerce today. Several replies favored the location of the bank in Indianapolis, but this city will not make application.

Cured His RUPTURE

I was badly ruptured while lifting a trunk several years ago. Doctors said my only hope of cure was an operation. Trusses did me no good. Finally I got hold of something that quickly and completely cured me. Years have passed and the rupture has never returned, although I am doing hard work as a carpenter. There was no operation, no lost time, no trouble. I have nothing to sell, but will give full information about how you may find a complete cure without operation, if you write to me. Eugene M. Pullen, Carpenter, 300 Marcellus avenue, Manasquan, N. J. Better cut out this notice and show it to any others who are ruptured—you may save a life or at least stop the misery of rupture and the worry and danger of an operation.

POINTS DEFECTS IN TAX METHODS

Indiana's System Needs to Be Revised, Says Fred A. Sims.

TALK AT CONFERENCE

Bloomington, Ind., Feb. 5.—Before the Indiana university tax conference today, a remarkable summary of "the defects of the present system and needed changes in the taxation of money and credits" in Indiana was presented by Fred A. Sims, former member of the Indiana state tax board. He strongly brought out the point that while townships and cities and towns and corporations, with none too substantial security to offer, are able to get money when needed at 3.80, 4, 4½ and 5 per cent., that the farmer with the best security that can be offered, has to pay 6 per cent., and now 7 per cent. for money, and pay a commission on top of that.

Mr. Sims showed that the high cost of money to the farming and land and home-owning class was due largely to the fact that such credits were subjected, without any escape or exemption, to the high taxation existing in the repositories of surplus money—the towns and cities in Indiana. He also brought out the fact that the high tax rates in Indiana towns and cities levied on money and forms of money was having its effect in numerous ways—among them, the removal of many people of means from the state to California, Michigan, New York and other states having specific taxation for money and credits, or a registration fee, or that exempt money from taxation on the theory that it is already taxed in the taxation on the property on which it is lent, an equity in which it represents.

Lending to Other States.

He also called attention to the fact that others remaining in the state were lending their money in other states, or were taking advantage of the "preferred stock" and other "tax exempts" which are being devised to get around the heavy taxation. In the face of the known tremendous increase in personal property of this character, he pointed to the fact that the public revenues from this classification of taxable property are standing still or are decreasing and that it would decrease the greater in ratio to further advance in tax rates.

"In pointing out the inequalities affecting money and credits," he said, "perhaps the most apparent is that, taken as a class, they are the highest assessed. Under the theory of the general property tax all property is to contribute an equal share. In practice, mortgages, money on hand or in bank, and generally all money loaned, in whatever form, where it has been placed upon the tax duplicate, has been assessed at its full face value. With rare exceptions no other class of property approaches this condition." He then gave a typical list of comparisons.

"Another inequality," he pointed out, "is that a very large part of the property of this character, classed as money on hand or in bank, commercial paper, notes secured and unsecured, and all classes of secured and unsecured credits except that held by residents of Indiana, escapes taxation entirely. As an illustration of the last referred to group, a debt secured by mortgage held by a resident of this state is placed upon the tax duplicate; if, however, the mortgagee resides out of the state is is not assessed."

Tax Higher Than Interest.

Mr. Sims brought out the very startling fact that the Indiana tax laws, applied to money, are so very defective, and evasion now is so great, that if "a uniform and successful effort at assessment by taxing officials were made throughout Indiana it would close the doors of our banks."

Leading up to this startling statement, Mr. Sims said: "At this time there is on deposit in the various banking institutions of Indana approximately $300,000,000. Practically the same amount was on deposit March 1, last year, when the total assessment of all kinds of personal property in the state totaled $487,298,675. That a very large portion of the amount on deposit escaped the assessor at that time is obvious. * * * A few years ago there was on deposit in the different banks of one of our smaller cities an amount equal to one-half the total assessed value of the property of all kinds—real and personal—within its corporate limits.

"That the money in bank can not be exposed to taxation, under our present system, without the most serious commercial disturbances is true." Mr. Sims and others brought out the fact that often the tax rate is higher than the rate banks are paying on deposits, higher than the rate of interest on commercial paper and higher than the interest paid by savings banks, and that to report the deposits would mean that the return would be absorbed and, in some localities, there would be a deficit.

Might Stop Use of the Money.

"One of the chief functions of a bank," Mr. Sims pointed out, "is to absorb idle money and place it in activity." He then showed that if the bank's books were threatened with inspection by the assessing officials, depositors would be scared away and this flow of idle capital, which Mr. Sims called the "life blood of progress," would be stopped. "However disagreeable the fact is," he said, "nevertheless it is true and must be recognized. Very recently, in one of the counties of this state, an attempt of this kind was made. The immediate threatened result was so alarming, forcing even the call of loans to meet the demands of depositors for their money, that the investigation was suspended at once."

He then made a graphic showing of how the present system of subjecting mortgage loans—largely made to farmers—to taxation at the high rates prevalent in towns and cities, was driving Indiana money out of Indiana—and with it, driving Indiana people of means out of Indiana towns and cities to become residents of other states which, like New York for example, have enacted flat registration fees for securities of all kinds and given them exemption from regular taxation, or like Rhode Island, which has, with resultant great increase in revenues, enacted specific taxes for money in its various forms.

"It may be well observed," said Mr. Sims, "that this has resulted in the removal of citizenship of a considerable number of former residents having a large amount of money to loan and who, living in other states having modern laws, can then loan money in Indiana free of taxation."

Indiana Lender Penalized.

It was pointed out that Indiana money has been driven out of farm loaning in Indiana largely by New York and other insurance companies which do not have to pay taxes on it, while the Indiana lender is subjected to tax rates running in towns and cities from 2½ per cent. to even as high as 4½ per cent. When the money market gets tight these large foreign loaning companies withdraw and—the local money being penalized and drawn out—the farmer has difficulty in getting money and is also confronted with higher rates, and higher commissions. Mr. Sims also pointed out that the high taxation of money and forms of money was driving people to invest in all kinds of new devices, such as "preferred stocks," by which taxation was evaded, or were buying non-taxables of various kinds. All this, with the increasing deflection of Indiana money to other states, "has diverted much money from farm and commercial loans here."

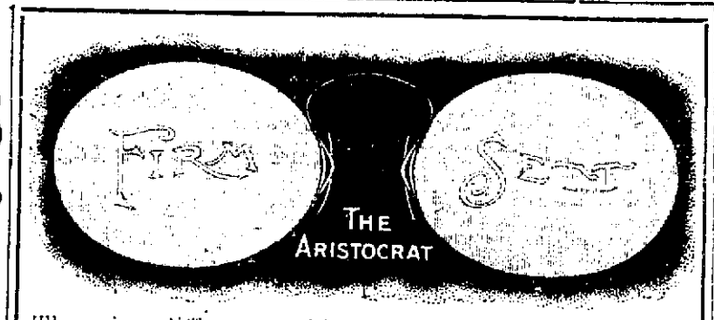

There is a difference which appeals to all who see and try on

Firmset Eyeglasses

If you need Glasses, why not have those that are most becoming and fitted by an expert.

Dallas F. Green

Eyesight Specialist. Shoaff Building.

HOW A YOUNG SINGER MADE A FORTUNE

A young European singer has made a fortune by making a recipe of a sauce which has had the most phenomenal success. The singer had suffered for years with a severe case of indigestion and consulted many celebrated doctors in Europe. A distinguished French specialist mentioned to the singer a vegetable which had marvelous digestive properties but was not much used. The singer made a sauce, containing this vegetable, which he added to his food and in the cooking. Leading cooks in Europe pronounced it a sauce unexcelled for seasoning and when added to food. The name Waw-Waw was given to the sauce and a company was formed to make it for the general public. So great and immediate was the success that Waw-Waw is now to be found in all parts of the world and is already used by the principal hotels and railroads throughout America. It adds a zest and piquancy when used in cooking and in soups, salads, hot and cold meats and fish, which is unequalled and at the same time, see how easily you can digest anything. Waw-Waw is absolutely unlike all other sauces and although in taste it resembles a Worcestershire, yet the ingredients are quite different. Waw-Waw (an obsolete South American Indian word for vegetable) is a purely vegetable sauce and contains no raw spices and guaranteed absolutely pure. Letters have been received from people stating how much good it has done them. A trial 25-cent bottle will convince you how much more you will enjoy your food and how easily you digest anything and everything.

Distributors—G. E. BURSLEY & CO., Fort Wayne, Ind.

ANTWERP NEWS.

Antwerp, Ohio, Feb. 5.—Mrs. J. R. Bardelmeier was a Fort Wayne visitor Tuesday.

Wilbur Armstrong, superintendent of the Antwerp and Woodburn Telephone company, was a visitor to the latter place Tuesday.

Mrs. J. L. Pocock went to Fort Wayne Tuesday.

Miss Gladys Robertson, who has been the guest of her aunt, Mrs. J. F. Harris and family, at this place, was a passenger to Fort Wayne Tuesday, from which place she will go to Gaylord, Mich., where her parents have lately moved, and at which place she expects to make her future home. Miss Gladys was a pianist of some ability and has been active in church and Sunday school work and will be greatly missed.

John Sunday, our venerable townsman, living just at the eastern limit of the village, celebrated his seventy-sixth natal day Sunday, Feb. 1st, and to remind him of the occasion his children perpetrated a surprise on him, by repairing to the parental home with well filled baskets and cheering the old home with their presence. Rev. Bardelmeier and wife were present also, and the day was enjoyably spent.

Mrs. Henry Sisinger, of Garrett, Ind., came Tuesday and is the guest of Mr. and Mrs. Elmer Eckenrode and family. She was accompanied by Mrs. Barbra Sisinger, who will remain for an indefinite stay.

W. P. Fields, wife and son, Linden, were Fort Wayne visitors Wednesday, where they will visit their daughter, Mrs. Harry Rumbaugh and family.

N. S. Cotterel, one of our north of the river folks, was a Fort Wayne visitor Wednesday.

Frank Miller has now the inside track and all indications point to him as being the man that will be entrenched behind the letter boxes in the Paulding postoffice, at a no very distant date, Congressman T. T. Ansberry having tagged him, and that is thought to be sufficient to give Frank the right to use the cancellation stamp on all other aspirants.

Mrs. Orve Schooley and daughter, Lucille, who has been visiting at Fort Wayne, the guest of her brother, Marion Schooley and family, returned to her home here Wednesday.

Mrs. Lena Tysor, of Knoxdale, was an Antwerp visitor Wednesday.

Mrs. J. W. Dills, of Hicksville, was an Antwerp visitor Wednesday, while on her way to Toledo, where she will be the guest of friends for a week.

Mrs. Joseph Miller, of Payne, was an Antwerp visitor a short time Wednesday, while en route to Toledo to visit her sister, Mrs. Jacob Brown.

Mrs. Earl Maloy, of Defiance, came Wednesday for a visit with her parents, Mr. and Mrs. John Erter, out at the farm home.

Miss Ella Martin, who has been visiting at the home of Othal Harmon at this place, the past two weeks, returned to her home at Dunkirk, Ind., Wednesday. She was accompanied to Fort Wayne by Mrs. Harmon, who will visit her sister, Mrs. William Baumle, who is a patient at St. Joseph hospital.

Mrs. Harry Bushy went to Fort Wayne Wednesday, where she spent the day the guest of Mrs. C. Steveson and family.

Albert Snell passed his thirty-sixth mile stone on his life's journey Sunday, and to commemorate the event, a large number of the members of the Red Men's lodge, accompanied by their wives, procured conveyances and with well filled lunch baskets, went out to his home and reminded him of the event. The day was enjoyably spent, and Albert is not liable to forget this particular birthday.

Mrs. Lafayette Martin and son, Morris, accompanied by Mrs. Henry Rattmeda, of Sandusky, came Tuesday for a visit with Herman Papenfuss and family, out at the farm home south of town.

H. H. Demuth, court stenographer for Paulding, Henry and Defiance counties, was an Antwerp visitor a short time one day this week, the guest of N. G. Osborn.

Charley Hann, one of our hustling farmers, north of the classic Maumee, was a Fort Wayne visitor Tuesday.

Joseph Harris, who holds a lucrative job at twisting 'em up on the B. & O. railroad, with headquarters at Lima, Ohio, is spending a few days at his old home here, being the guest of his parents, James Harris and wife, and other relatives.

Mrs. North G. Reeb and daughter, Edith, were Fort Wayne visitors Tuesday. They were accompanied by his mother, Mrs. Daniel Sweet, and were called to the city to consult an optician.

OLD-TIME COLD CURE—DRINK TEA!

Get a small package of Hamburg Breast Tea, or as the German folks call it, "Hamburger Brust Thee," at any pharmacy. Take a tablespoonful of the tea, put a cup of boiling water upon it, pour through a sieve and drink a teacupful at any time. It is the most effective way to break a cold and cure grip, as it opens the pores, relieving congestion. Also loosens the bowels, thus breaking a cold at once.

It is inexpensive and entirely vegetable, therefore harmless.

PAYS 4% ON DEPOSITS OF $100 AND UPWARDS

TRI-STATE LOAN AND TRUST CO.

OUR GREAT HALF-PRICE SALE

Will begin tomorrow morning. It will be a wonderful sale. More neckwear, underwear, suits and overcoats than we have ever offered before. Our usual page of prices will not appear until later. We believe it only necessary to tell the day this great sale begins. We will only say, "you will not be disappointed."

PATTERSON-FLETCHER CO.

WANTED

Automobiles to overhaul. Will do all work at your garage. Fully guaranteed. Address Fred C. Stellhorn, 1011 Wells St. 313

DR. RUSH 49-50-51 Pixley Bldg. Tel. 589. The Specialist Practicing the Wonderful New Treatment scientifically, skillfully and honestly, who is noted for CURES of Diseases. If you are deformed, undeveloped or ill, Dr. Rush will tell FREE what he can do for you. Especially if others have failed.

FIFTEEN YEARS IN FORT WAYNE.

The Yale Door Check

closes all ordinary doors gently, quickly, firmly; you only hear the click of the latch.

A device for his office

for her sewing room

for the front door, the kitchen door, and the door to the nursery.

Come in and let us demonstrate the Yale Door Check.

H. PFEIFFER & SON CO.

107-109 E. Columbia St.

NOTHING HARMFUL

IN BABY COUGH SYRUP.

You must be particular—exacting, when choosing a remedy for Baby's cough.

NYAL'S

BABY COUGH SYRUP

is sold by us on a positive guaranty—we know the contents and the action and know that it will do as represented. It breaks up a cough in short order, protects the membranes of the throat against irritation and infection, rids the throat of all injurious deposits and prevents further accumulations.

Contains no habit-forming drugs and can be given with perfect safety—baby will like it, too. Twenty-five cents the bottle.

Ask the Nyal Druggists

MEINZEN DRUG STORE, 1129 Maumee Ave.

HUTZELL'S DRUG STORE, 1402 West Main St.

JNO. C. WENTZLER, Cor. Barr and Wayne Sts.

Closing Out

SALE OF

Wall Paper

25c to 50c on the dollar

NOW IS THE TIME TO BUY YOUR WALL PAPER

GET BUSY

Everything Must Go

HALLER WALL PAPER STORE

1912 Calhoun St.

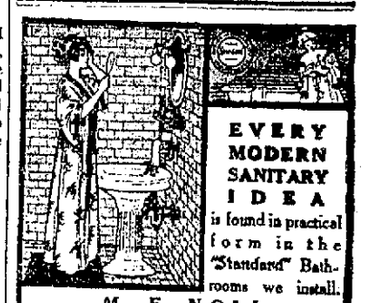

EVERY MODERN SANITARY IDEA is found in practical form in the "Standard" Bathrooms we install.

M. F. NOLL

Jefferson & Lafayette Sts., Ft. Wayne, Ind.

We sell Monarch Mallable Ranges

BITNER & GUNKLER, 118 E. Columbia St.

Number One.

IN investing money the first and greatest consideration is SAFETY. Of the various forms of investments those based upon real estate are always the safest because real estate is the foundation of all wealth, and real estate securities are protected by actual tangible, physical property.

The Wildwood Builders Company is offering for sale a portion of its preferred stock which is tax free and pays 7% cumulative dividends. Each share of this stock carries with it a bonus of 20% of the common stock of the Wildwood Park Company.

Booklet and full detailed information furnished promptly on request.

THE
WILDWOOD
BUILDERS
COMPANY
702 709 Shoaff Bldg.
Fort Wayne, Ind.

SIGN AND MAIL THIS COUPON.

Gentlemen.—
Please send me your booklet and full detailed information regarding the tax free 7% preferred stock of the Wildwood Builders Co.

Name .....
Address .....

APPROVE PLANS FOR ELEVATION

Board Satisfied With Drawings of Railroads for Osage Street.

THE MUNICIPAL NEWS

The board of works today approved the plans submitted by the Nickel Plate and the Lake Shore railroads for track elevation at the intersection of those lines and Osage street. The plans conform to what is desired by the city and will now go to the city council for the approval of that body. Representatives of the two railroads submitted the plans this forenoon to the board and Mayor Hosey and City Engineer Randall, and after examination the plans were accepted officially. The plans for the work at the Lake Shore elevation had been modified to conform to the city's plans. Just when the matter will be submitted to the council is uncertain. The city has several things to consider in connection with grade separation on the north side, among them litigation now pending over a question of damages to property owned by W. K. Noble and occupied by his cooperage factory. The opening of Osage street will cut through the ground occupied by his plant. He has been assessed damages of $2,500 and he demands $20,000. The matter is now in the circuit court, and until it is settled the Osage street grade separation project will make no further progress.

The estimates filed for Osage street elevation show that by the city engineer's estimate the city's part of the work will cost $15,700 at the Nickel Plate and $11,150 at the Lake Shore. The estimate for the Lake Shore bridge is $17,400. For the Nickel Plate bridge the estimate is $66,737 and the total cost of that work $82,437.

Question of Finance Enters.

The question of finance also enters into the elevation program on the north side. It is not believed that the city will want for funds to perform its share of the work, but this will not be definitely ascertained until there has been a settlement with the Pennsylvania and the Wabash railroads for track elevation work west of Calhoun street. According to computations made by Mayor Hosey, the city is likely to come out pretty well in these settlements and leave the track elevation funds in condition to proceed with the Osage street work. Steps to bring about these settlements will be undertaken very soon. A representative of the Wabash railroad will be here next week for that purpose.

DOLLARS
IN YOUR POCKET

Come Tomorrow

AND BRING WITH YOU

$5

Choice of 125 medium and heavy-weight Coats—girls' and misses' sizes—and composed of broken lots and odd garments.

Choice of 50 Muffs, all new, pretty and made of Black Wolf, French Lynx, Marmot, Opossum, etc. SEELBERG quality in every garment.

The Seelberg Store
126 East Berry Street.

TAKING LOOK AT DAYTON AVENUE

Board of Works Will Consider Resolution for Widening.

The board of works went out to Dayton avenue this afternoon to take a view of that thoroughfare, for the widening of which a resolution will be up for widening soon. Two sections of the street, from Beaver avenue to Indiana avenue, and from South Wayne avenue to Fairfield avenue, are proposed for widening. Between these two sections is a portion of the street that already has been widened. As the street now lies there are two big jogs in it. Proposals have been made to the board by the Hilgeman and Schulf real estate interests to straighten the street by the donation of property for the purpose. This company claims $4,000 damages under the assessment made for the improvement according to the resolution that comes up shortly. The board will survey the situation this afternoon as a preparation for any action it may take later.

FOSTER AGAIN PRESIDENT.

Col. D. N. Foster was re-elected president and Louis Fox was re-elected vice president of the city board of park commissioners at yesterday's meeting. Abe Ackerman, the new member of the board, sat with his colleagues yesterday for the first time. The board fixed February 18 as the date for hearing on the assessment rolls for tree improvements on East Wayne and East Washington streets, and February 11 as the date for hearing on the assessment rolls for the work on Rudisill boulevard from Hanna street to Thomas. The board took under consideration a petition that Euclid avenue be opened through Pontiac place.

COST $575 TO REMOVE SNOW.

According to accounts presented to the board of works by Street Superintendent Herman Strodel it cost the city $575 for its experience with last Saturday's heavy snow storm. The removal of the snow and the cleaning of the streets imposed a big extra expense on the street department, but the city was spared a lot of embarrassment to traffic and a world of slush in the down town district, where conditions were worst.

WATER PIPE PURCHASED.

The board of works has entered into contract with the American Cast Iron Pipe company, of Birmingham, Ala., for the delivery of eighty-four tons of pipe for the waterworks department. A standard of six inches as the minimum for mains has been adopted by the board.

MUST GIVE INDEMNITY BOND.

Mayor Hosey today made a ruling that the city should be furnished an indemnity bond to save it against damage if the advertising freak known as the "electric man" were allowed to perform on the streets of Fort Wayne. The affair consists of a big enclosed automobile in front of which is borne a mechanical figure resembling a gigantic man. The body of the car is covered with advertisements. Mayor Hosey took the ground that the display of the device involved risk of runaways and demanded a bond to protect the city.

BOARD OF WORKS TONIGHT.

At tonight's meeting of the board of works the assessment rolls for ornamental lighting systems on West Main, Harrison, Columbia, Clinton, Calhoun and Grand streets, will be up for confirmation. The board will confirm them without postponement unless there are remonstrances filed tonight. In that case the protesting property owners will have to go into court to resist payment of their assessments.

CONTAGIOUS DISEASE.

Ruth Denter, aged 8, 1334 High street—scarlet fever.

Mildred Heintz, aged 9, 2321 Hanna street—scarlet fever.

THE BIRTH RECORD.

To Mr. and Mrs. Joseph Schmitt, 1829 Wheeler street—a girl.

To Mr. and Mrs. Harry D. Tumbleson, 1515 Edgewater avenue—a boy.

To Mr. and Mrs. Carl C. LeSure, 621 Calhoun street—a girl.

To Mr. and Mrs. Sheldon Rosenbaum, 3316 Beaver avenue—a boy.

BUILDING PERMITS.

Charles Palmer, Plaza drive, 2-story cement block dwelling, $3,500.

Society

(Continued from Page 6.)

Mrs. Henry Eisele, of Decatur, Ill., is here on a visit to her brother and his wife, Mr. and Mrs. Frank Eisele, of Fairfield avenue.

Dr. Maurice Rosenthal, of 336 West Berry street, will entertain the members of the Academy of Medicine at a smoker this evening at his home.

The Ladies' Catholic Benevolent association No. 571 will give a pedro party on Friday afternoon in the Church of Precious Blood hall.

We have stock amounting to several thousand dollars more than last year to be sold during our Great Half Price Sale. It will not all be sold the first day or the first week, so do not feel that you must be here tomorrow morning. You will find what you want if you wait until next week.

PATTERSON-FLETCHER CO.

CLOSET WAS ON FIRE.

Mrs. C. C. Ellenwood Tries to Extinguish Flames and Is Burned.

Fire believed to have started while Andrew Ellenwood, aged 3 years, was playing with matches in a clothes closet, damaged the residence of J. Rolope, 510 East DeWald street, occupied by C. C. Ellenwood, to the extent of $150, and Mrs. Ellenwood narrowly escaped being burned in an effort to extinguish the flames before the fire department arrived. Her hair caught fire and was badly singed, but she managed to save herself from serious injury.

Mrs. Ellenwood says she does not know how the closet caught fire, but an investigation by the fire officials convinced them that the little boy had been playing with matches and undoubtedly caused the conflagration. The loss is covered by insurance.

We have a wonderful stock of fine clothing to be sold at Half Price before March 1st. Sale begins tomorrow morning.

PATTERSON-FLETCHER CO.

CLINE WILL BE PRESENT.

Date for Canal Meeting Late This Month to Be Selected.

Following the receipt of a letter from Congressman Cyrus Cline, announcement is made by Perry A. Randall that the canal convention in Fort Wayne will be held either on Feb. 24 or Feb. 27. A letter was sent to Mr. Cline early this week, asking him to attend, and also name a date which would best suit him, and his reply stated that he could be in Fort Wayne on either of the two days. The date will be definitely fixed soon.

THREE NOT ACCOUNTED FOR.

Remidji, Minn., Feb. 5.—It was believed today tha tnine persons lost their lives in the fire that destroyed a hotel at Kelliher, Minn., yesterday, instead of six, as previously reported. Three men who are known to have entered the building shortly before the fire was discovered have not been accounted for. None of the bodies had been recovered from the ruins. All of the thirteen injured probably will recover.

Beginners' Dancing Class forms Monday eve. Tanner's. 5-3t

HUMANE OFFICER'S REPORT.

To the Officers and Members of the Fort Wayne Humane Society:

The following is my report for the month of January, 1914:

HUMAN BEINGS.

Number of cases investigated	26
Number of persons who called for aid	7
Number of children in these families	10
All these were supplied by the township trustee.	
Number of men warned for neglecting their children	6
Number of men prosecuted for neglecting their children	2
Number of children in these families	8
Number of children found in improper homes	9
Number of children sent to county orphans' home	5
One mother was warned for sending her children out to beg	1
Number of mothers warned for neglecting their children	4
Number of mothers warned for setting improper example before children	2
Number of men warned who go home drunk and abuse families	2
Number of men warned for using vulgar language before children	1
Number of men warned for abusing their wives	2
Number of men warned for abusing his grown up daughter	1
Number of family quarrels called to settle	1
Number of neighborhood quarrels called to settle	2
Number of persons taken to county asylum	3
Number of persons warned	22

ANIMALS.

Number of cases investigated	8
Number of men warned for driving lame horses too fast	3
Number of men warned to feed horses better	5
Number of boy drivers warned for whipping too much	2
Number of boy drivers warned for driving too fast	2
Number of horses shot	3
Number of persons warned	12

L. C. SCHLAUDROFF,
Humane Officer.

Fort Wayne, Ind., Jan. 31, 1914.

FRIDAY HOUR SALE

This Special Weekly Sale. One that is new to Fort Wayne and Northern Indiana residents has proven the progressive spirit of this NEW BIG UNDERSELLING STORE. No thrifty man or woman can afford to miss attending these hour sales. The GRAND LEADER GUARANTEES to the BUYING PUBLIC and this NEWSPAPER every price reduction offered in this advertisement.

No telephone, no mail orders, no C. O. D. orders filled on these advertised items.

Use Our 2nd Floor Rest Room

Leaders in Low Prices — Grand Leader — Leaders in Quality
WAYNE AND CALHOUN STS. FT. WAYNE, IND.

Visit Our Grocery Dept. 3rd Floor

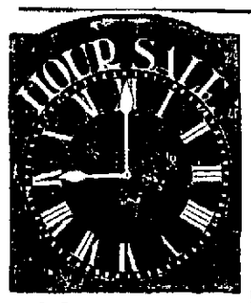

FROM 9 TO 10

Men's 12½c Dress Hose, black and tan, all colors; pair at 7c
Men's 25c Paris Garters, all colors, heavy web, pair 13c
$1.00 Striped Messaline, all colors, 27 inch, yard 57c
5c Fairy Soap, this hour only 2½c
Ladies' 75c Rubbers, every pair guaranteed 38c
Ladies' $10 and $12 All-Wool Coats, this hour only 3.65
Ladies' 25c Wool Hose on sale this hour only, pair 12½c
Ladies' $1.75 White China Silk Waist, all sizes; this hour only 87c

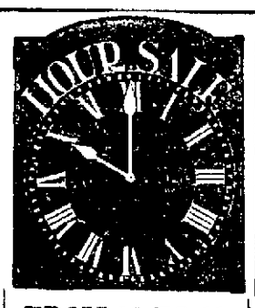

FROM 10 TO 11

Men's 50c Silk Ties, fancy knitted four-in-hand style, for 18c
Women's $1.50 Juliets, fur trimmed, all colors and sizes; per pair 78c
$1.50 and $2.00 Leath-Hand Bags, guaranteed all leather; special at 68c
$1.00 Brocaded "Seco" Silk Petticoats, all colors, at 77c
Women's 75c Waists, embroidery trimmed lawns, high neck 29c
10c Can Pork & Beans, Moss Rose brand, 2 boxes 15c
Ladies' $25 Suits; 60 in this lot; all sizes $8.75
19c Plaid Flaxon, 27 inches wide; this hour, yd. 9c

FROM 11 TO 12

Boys' 35c Blouse Waists, popular styles, variety of patterns, at 17c
Women's $4.00 Shoes, all leathers; also satin and suede; kidney heels $1.78
Children's 15c Muslin Drawers, sizes to 14, well made, at 7c
Women's 50c Silk Hose, black, white and tan; all sizes; per pair 33c
$25 Plush Coats, full satin lined, all sizes $10.00
15c Pkg. Shredded Wheat Biscuit, this hour only 11c
39c Tub Silks, neat striped patterns, this hour, a yd. 24c
25c Damask Towels, extra large and hemstitched 14c

FROM 12 TO 1

25c Embroidery Flouncing, 18 inches wide; new designs; yard 14c
5c Light House Washing Powder 3c
Women's $15 Dresses, All-Silk, in all colors and sizes 6.74
25c Dustless Mops; will fit any handle; this hour only 14c
25c Table Oilcloth, white and colors this hour, a yd. 12½c
Babies' 25c Soft Sole Shoes, all colors, this hour only 14c
Women's 75c Flannelette Gowns, cut full; this hour only 37c

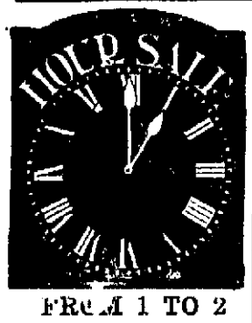

FROM 1 TO 2

$3.50 Dress Skirts, all-wool materials, new Spring styles $1.95
25c Storm Serge, cream and dark colors this hour, a yd. 12½c
Van Camp's Hominy, 10c can, this hour 2 cans 15c
$1.25 Velvet Rugs, size 18 by 36, this hour only 69c
Women's $3.00 Satin Slippers, white, pink, blue and black, all sizes, this hour $1.78
12½c Dress Ginghams, new Spring patterns, this hour, a yd. 8½c
Men's 50c Flannel Shirts, all sizes, this hour only 28c
Women's 50c Union Suits, fleece faced; this hour only 28c

FROM 2 TO 3

35c Striped Voiles, 27 in. wide, new Spring style, colors, a yard 14c
Ladies' $30.00 Suits, sizes for women and Misses, beautiful range of styles, this hour only $12.75
Fels Naphtha Soap, 4 bars this hour only 15c
Best 75c Corsets, lace trimmed styles, four strong supporters, this hour 33c
$3.00 Silk Waists, black, white, navy, etc., neat trimmed styles $1.78
50c Colonial Draperies, all fancy colors, 36 in. wide, a yd. 39c
$1.00 Lace Curtains, white and ecru, 2½ yds. long, this hour only 63c
7c Crash Toweling, bleached; on sale this hour only, a yard 3¾c

FROM 3 TO 4

Ladies' $20.00 Coats, Women's and Misses' sizes, plain and fancy materials; many models to select from; all sizes $7.50
$2.50 Heavy Comforts, Silkoline covered, sanitary cotton filled $1.48
$3.50 Shirt Waist Boxes, 26 inches long, matting covered $1.78
Ladies' 75c Muslin Gowns, slip-over and button front styles, cut full and long 43c
Boys' $5.00 Overcoats, belted back, shawl collar, sizes 6 to 17 ..... $2.87
10c Pkg. Quaker Oats; this standard brand on sale this hour only 7½c
25c Black Satin, 36 in, on sale this hour, yd. 14c
Child's $1.50 Shoes, patent and Gun Metal; just right for school, a pair 89c

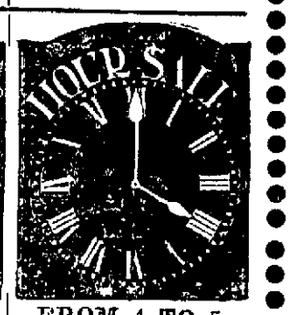

FROM 4 TO 5

$3.00 Lace Curtains, white and ecru, 3 yds. long; 12 patterns to select from, a pair $1.78
Alaska Pink Salmon, 10c can, this hour only, 2 cans 15c
Boys' $6.00 Suits, all-wool serges and mixtures, norfolk styles; sizes 6 to 17 ..... $3.78
38c Comfort Batting, pure white, large comfort size; this hour 63c
$1.50 and $2.00 Waists, voile, crepe and lingerie; sizes 34 to 44; new Spring styles 87c
Ladies' $4.00 Shoes, gun metal and patent leather; the new kidney heel 1.78
Girls' $6.00 Coats, handsome styles; just the things for school, in all materials $2.29
Men's 7c Handkerchiefs, fancy borders, full sizes, on sale this hour 2c

ON SALE FROM 5 TO 6 O'CLOCK

Girls' $2.00 Dresses of Gulatea and Ginghams, sizes 6 to 14 ..... 69c
Ladies' $2.00 Flannelette Gowns, white and colors all sizes 77c
Infants' $1.50 White Dresses, embroidery trimmed; sizes 2 to 6 ..... 78c
Men's $1 Dress Shirts large assortment of patterns 63c
Boys' 75c Knickers, in mixtures and plain colors 36c

DESERTED BY HER HUSBAND.

Mrs. Ferdinand Hittner Abandoned in Chicago by Spouse.

Mrs. Minnie Hittner, formerly of Monroeville, called on Chief of Police Lenz this afternoon to beg his aid in locating her husband, Ferdinand Hittner, whom she says slipped away from her in Chicago. Mrs. Hittner says that they sold their farm in Nebraska to come back to Indiana to live and that in Chicago her husband and three of his sons by a former marriage, left the Pennsylvania train on which they were coming to Fort Wayne. One of the sons is aged 23 years. Mrs. Hittner did not know until she reached Fort Wayne that her husband and his sons were not on the train. With her own three small children by a former marriage, she is stranded here with no money and only a part of her clothing. Hittner has with him the proceeds of the sale of their farm near Greeley, Neb. Mrs. Hittner's name by her earlier marriage was Degrew.

FOUND FROZEN TO DEATH

Gray-Haired Derelict Perishes in Cold at Indianapolis.

Indianapolis, Ind., Feb. 5.—Tom Newkirk, a gray-haired derelict, was found frozen todeath in an abandoned resort here today, by ya rag picker who was searching for old paper and rags. It is supposed that New kirk, who was very scantily clad in a pair of overalls and a ragged coat, entered the building last night for shelter and died while asleep. His condition indicated that he had not eaten for some time.

Souvenir Dance tonight, Trier's, Minuet.

RUNYAN GOES ON STAND.

Accused Man Witness in His Own Behalf at Crawfordsville.

Crawfordsville, Ind., Feb. 5.—Walter Runyan, on trial for the murder of Arlie Stull, at the Runyan home last October, took the witness stand in his own behalf today. It was the first time Runyan had made any public utterances regarding the crime since he surrendered to the sheriff. The early testimony dealt with Runyan's life and his acquaintance with Stull.

Over 30 dozen $1.00 silk four-in-hand ties will go into our sale at 50c. Over 100 dozen 50c four-in-hand ties will go at 25c during our Great Half Price Sale that begins tomorrow morning. Every tie has been received since the holidays. Not over four ties to one customer.

PATTERSON-FLETCHER

Society

Mrs. Mary Keel, of West Berry street, gave an informal tea of beautiful arrangement from 3 to 6 o'clock this afternoon in honor of her daughter, Mrs. Daniel Bash, of Indianapolis. Old friends and neighbors of Mrs. Bash were included in the invitations. The livingroom was decorated with palms and pink roses and in the diningroom yellow and white were the chosen colors. Jonquils and narcissus decorated the table. There were a number of ladies who lent assistance in meeting the callers and in serving them with refreshments. They were Mrs. Wm S. Bash, Mrs. O. N. Heaton, Mrs. Harry Bash, Mrs. A. L. Randall, Mrs. Edward White. Mrs. Herbert Webster, of Chicago, was an out of town guest who met many old friends.

* * *

Mrs. P. J. McDonald and Miss Claudia Donnelly were the hostesses this afternoon at their home in West Jefferson street, for a bridge party of lovely appointment. Many flowers were used in decorating the rooms and several friends of the hostesses assisted during the supper hour, lending thereby still more informality to the affair and contributing to the enjoyment of the guests. There were players for eleven tables and the only visiting guest was Mrs. M. C. McGreevy, of Huntington.

* * *

The second of Mrs. George Waldschmidt's bridge parties of this season was given this afternoon at her home with over thirty ladies present to enjoy the several delightful arrangements for the pleasure of the company. A color scheme of violet and pink was carried out in bouquet of flowers on all of the rooms and baskets of pink sweet peas, rosebuds and violets on the supper tables. During the serving of supper Paul Bachelor accompanied by his sister, Miss Ola, at the piano, sang several songs. Mrs. Waldschmidt was assisted during the serving of a supper by Miss Esther Friose, Miss Marjorie Dailey and Miss Marion Puckett.

* * *

Albert Kemper and Fred Kaag are taking a ten weeks' pleasure trip in Florida.

The Misses Minnie and Bertha Wolf have returned from a visit in Indianapolis.

Miss Mayme Silvay, of West Wayne street, has gone to New York for a two weeks' trip.

Mrs. Fred Reggie, of 1438 East Lewis street, has gone to Chicago for a two months' stay with her sister, Mrs. Walter Limnger.

Mrs. Julie Schrader has returned to New York city after a six weeks' visit with her daughter and son-in-law, Mr. and Mrs. Arthur Rothschild, of Jackson street.

Mrs. Frank Greenwell, of Huntertown, is visiting Mrs. Cora A. Hunter for two or three days. Mrs. Hunter entertained her bridge club yesterday afternoon.

Mrs. S. R. Alden and Miss Dorothy Alden are visiting in Chicago and on their return home will be accompanied by Mrs. Whiting Alden, of Calgary, Alberta, Canada, who is now in Chicago. The younger Mrs. Alden was formerly Miss Mary Doty, of this city.

Miss Marguerite Niezer, of West Wayne street, will leave on Sunday for New York city in company with Mrs. Arthur Zangerle and Miss Emma Zangerle, of Chicago. On reaching New York the party will at once sail for the Bermudas for a month's trip.

The Sophia B. Wright circle of King's Daughters will meet this evening with Miss Madge Mager, of Fairfield avenue. The members are planning to give a dance on the Thursday preceding the beginning of the Lenten season in the Commercial club of which the proceeds will be given to the Visiting Nurse League and the Hope hospital fund.

Dean, the small son of Mr. and Mrs. Harry Metzner, of Buchanan street, was five years old on Monday and his mother invited a few little kindergarten friends after school to play games and have a dainty supper. The children had a fine time hunting for peanuts, pinning the tail on the donkey and playing kindergarten games. At supper time there were good things to eat, including a birthday cake, a red basket filled with candies that formed a pretty center decoration for the table, red and white tiny candles, of which there was one at each plate and other pretty things that helped the children have a happy time.

Mr. and Mrs. J. C. Delagrange were given a delightful surprise by a company of neighboring friends on Tuesday evening. The order of amusement after the exchange of greetings were music, various games and a luncheon the ladies of the company had made ready. Those who participated in this good time were Mr. and Mrs. W. M. Ream, Mr. and Mrs. C. P. Roy, Mr. and Mrs. Charles Johnson and son Wayne, Mr. and Mrs. Arthur Waters, Mr. and Mrs. Frank Roy and children, Dorothy and Wayne; Mr. and Mrs. Jessie Hand and son, William; Mr. and Mrs. William Sinler, Mr. and Mrs. Ora Hoffman and children, Fern and Audrey; August Mason, Misses Zelpha Hand, Bertha McComb, Margaret Till, Marybelle, Velma and Hilda Roy, Grace Amand, Amber Waters, Hazel Johnson, Marcella Bobay, Olive, Nora, Irene and Louise Delagrange and Messrs. Grover Otto, Edward Bobay, George Till, Frank Till, Forest and Fordyce McComb, Charles Huguenard, Clarence Kemp, Roy Waters, Joseph and Dale Delagrange.

* * *

A Country Party.

Henry Thiele, a well known farmer of Milan township, was happily surprised by his children and their families on Tuesday, February 3, in celebration of his eightieth birthday anniversary. The company arrived at Mr. Thiele's home with baskets heaped with good things to eat so that a bountiful supper was served without effort on the part of the residents of the household. A big birthday cake on which burned eighty of the tallest of pink candles, made a sight that delighted everyone from grandma to the grandchildren. A very happy time was spent by all.

* * *

Washington School T.-P. Club.

The parent-teacher club of the Washington school will be held on Friday afternoon at 3 o'clock. There will be examples of kindergarten work by the children of that department and Miss Calmerton will have that part of the program in charge.

JUVENILE SYMPHONY CONCERT.

Orcestra of Young Boys and Girls at High School Friday Night.

The fourth concert of the Junior Symphony orchestra will be given tomorrow evening at 8:15 o'clock in the High school auditorium. Those who have never heard this remarkable organization of boys and girls cannot realize its effectiveness. Last year the orchestra, which is composed almost entirely of children, improved so much that the players were engaged to furnish the music on one Sunday afternoon at Robison park by the manager, C. H. Williams. So pleased was Mr. Williams that he said he would engage the orchestra for two concerts next summer. At the time of the Robison park concert the orchestra played fifteen numbers and it was a classical program at that. The aim of the organization is to give school children opportunity to cultivate their taste in good music by having them perform the better character of music themselves. The board of school trustees and Supt. Study have given all assistance possible as they realize this is a worthy enterprise. Therefore the orchestra has the use of the High school auditorium for practice every Friday afternoon at 4 o'clock. The parents and friends of the children who take part and the public in general are urged to attend the concert tomorrow evening and encourage these young players by attendance and applause in their very earnest effort to become in time a musical organization of note. Earl Thompson, baritone, will be the soloist of the evening. There will also be two violin solos by members of the orchestra. The leader of the orchestra is Gaston Bailhe, the violinist of the Bailhe Trio, whose work is held in much admiration by the music-loving people of the city.

Fort Wayne commandery No. 4 will hold its regular meeting this evening and will confer the Knights Templar rank upon a class of candidates. The work will be followed by a smoker and social session.

Majestic Theater
ALL THIS WEEK. MAT. & NIGHT
Performances Afternoon and Evening
TRAFFIC IN SOULS
The Only Genuine Photo-Drama Exposing the White Slave Trade.
ALL SEATS 25c.

TUESDAY EVENING ONLY.
Seat Sale Saturday.
George Bernard Shaw's Masterpiece
Fanny's First Play
Now Playing Blackstone, Chicago.
Prices 50c to $2.00.

Empress Tonight
JULIAN ROSE
OUR HEBREW FRIEND
5—OTHER ACTS OF MERIT—5

TEMPLE TONIGHT
MRS. BOB FITZSIMMONS
CARL HAYDN
AND COMPANY IN
"A VIENNESE FLIRTATION"
CASTLE PICTURES
FOUR OTHER FEATURES.

Fort Wayne Junior Symphony Orchestra
Concert Friday, Feb. 6, at 8:15.
Earl Thompson, Soloist.
Gaston Bailhe, Director.
Admission, 25c.

Lazy Livers

Are probably the cause of more ills than any other source of bodily ailments. But such troubles can easily be overcome by stimulating the liver to its natural action.

BRISK PROMPTERS

Is the most effective liver regulator you can use. It promptly restores the organ to natural healthy action.

This remedy is more beneficial than drastic cathartics and its effect is lasting.

10c—25c—50c
For Sale Only By
CUT RATE DRUGGISTS BEIER DRUG CO. 866 CALHOUN ST 1402 CALHOUN ST.

Phones 160 and 555.
Troy Laundry Company
308 to 314 Pearl Street.
Established 1876.

Phones 6003 and 234.
Troy-American Dry Cleaning Co.
1812 Calhoun Street.
French Process. Superior Service.

Double Service from Same Delivery Wagons.
Call Either and Your Wants Will Be Promptly Taken Care Of.

This Woman Helps to Make History.

MRS. MARY C. C. BRADFORD.

Mrs. Mary C. C. Bradford is the only woman state official in Colorado. She is the superintendent of public instruction.

Recently she won very many friends by deploring the manner in which Mother Jones is being detained and treated by the militia. She is one of the most active suffragists in her state, also being a member of the new congressional committee of the National American Woman's Suffrage association chosen to work for an amendment to the constitution providing for universal suffrage.

AT THE MAJESTIC.

Great White Slave Story at the Majestic This Week.

Success always follows the worthy, and this is clearly illustrated by the fact that for the first time in the history of theatricals one show has been released simultaneously in four theaters in New York. Contrary to the general impression, "TRAFFIC IN SOULS" has made one of the greatest hits of any photo drama ever produced, and the reasons for this can clearly be understood when it is considered that this modern drama teaches a lesson and will be a great aid in the suppression of White Slavery. Several reports have been circulated to the effect that "TRAFFIC IN SOULS" is claiming the support of many of the vice crusading societies without having the authority to do so, but on October 27, when the film was reviewed by the National Board of Censors, the following societies were represented as well: The Union Theological Seminary; Camp Fire Girls, Committee of Fourteen for the Suppression of the Raines Law Hotels, City Vigilance Committee, Sanitary and Moral Prophylaxis Society, Greenwich House, Travelers' Aid Society, Civic Theater Movement and District Attorney's office. The picture was reviewed twice, and after a lengthy discussion these societies decided to pass this film, as it did not contain any obscene, suggestive or demoralizing elements. It was also calculated that although it was not a perfect educational project the elements and the teachings were worthy of recommendation.

* * *

Seat Sale Saturday for "Fanny's First Play.

The Majestic theater will throw open its doors next Tuesday to the most important offering of the season, when George Bernard Shaw's latest triumph, "Fanny's First Play," a sparkling comedy in three acts, will be presented by the Messrs. Shubert and Granville Barker, direct from a run of two years at the Kingsway theater, London, and one year at the Comedy theater, New York.

The theatergoers of this city very rarely have an opportunity of witnessing a play that has been acclaimed a tremendous furore by the press and public of the two largest cities in the world. "Fanny's First Play" is spoken of as the phenomenal triumph of the age and more people have witnessed it than any other play in the past two decades.

AT THE TEMPLE

Vaudeville advance notices are perhaps a little more likely to go astray than the lamb that made Mary famous, but when the endorsement of critics is as unanimously for an act as the decisions on "A Viennese Flirtation," there isn't much chance to guess it wrong. Mrs. Bob Fitzsimmons and Carl Haydn, assisted by H. M. McCoy, are featuring the week-end bill at the Temple theater in this smartly modish little conceit. The waltz song done by Mrs. Fitzsimmons is cleverly done, while the gowns this young woman wears will put a tinge of green in the eyes of more than one woman.

Schreck and Percival enlighten the audiences on some acrobatic possibilities they never dreamed of before. This team put more ginger and pepper into their work than any pair the Temple has offered in a long time.

Hank Brown, Lillian Harris and Fred Brown have a laugh running through every line of their stuff, while Ireland and Cato form a comedy song and dance team. They are one of vaudeville's standard acts. The Musical Hodges use four people and forty instruments in their musical act.

The Vernon Castle society dance pictures are being shown the remainder of the week. These pictures have been filling the Temple all week and are the talk of the tangoing contingent.

AT THE EMPRESS

It is but a few years ago that one of the greatest amusements of the country was roller skating. There was not a village or hamlet in the United States that did not have its rink. It is seldom nowadays that one sees an expert roller skater but the Skatelles, who appear at the Empress this week are two of the cleverest and most expert skaters that ever appeared upon a vaudeville stage. At best the roller skate is a tricky foundation and to perform the difficult and intricate steps of the modern and ragtime dances upon them takes incessant practice and extreme confidence in ones ability. The tango, the castle walk, the trot and all of the modern dances are demonstrated upon roller skates by the Skatelles, who for the past two seasons have been prominent headliners with the famous Gertrude Hoffman company at the New York Winter Garden. The fact that this duo of skating experts were featured in a company of such excellent artists, is sufficient evidence of their quality, and their act is sufficiently novel and original to furnish a most excellent entertainment.

ROUTED FROM BEDS BY FIRE

(Continued from Page 1.)

and remedies contained laboratory equipment valued at $1,700, all of which was consumed by the flames, and all that is left of the building, furniture and factory are portions of the charred brick sidewalls.

The building was owned by Jacob Funk and was insured for the sum of $3,000, a very small amount considering the original cost of the structure. The household goods, valued at more than $1,000, were insured to the amount of $800, and the laboratory fixtures and stock were insured for $1,000. The insurance is far below the loss.

Started in Basement.

The fire started from a furnace in the basement and was discovered by Arthur J. Baldwin, a son, who was awakened by the sound of bursting bottles in the laboratory. He rushed from his room, on the second floor, to the stairway and found the entire lower floor a mass of flames. He barely had time to awaken an aunt, Mrs. E. C. Schafer, and a cousin, E. V. Schafer, who reside at the Baldwin home, and the three escaped to the street, barefooted and clad only in thin night clothing.

An alarm was sent to the city fire department by young Schafer from the residence of Theodore Bates, on Anna street, and the engine companies from stations No. 6 and 1 responded, but the firemen were unable to save the building, owing to the absence of a water supply or hydrants for the attachment of hose. Tank chemicals were used, but had scarcely any effect on the raging flames, and efforts to save any of the furniture were fruitless. Each time anybody attempted to enter the burning building they were driven back and their lives were also endangered by falling brick.

By daylight the fire had burned itself out and all that remains are the sidewalls and the smouldering interior of the structure.

Mr. Baldwin, head of the L. J. Baldwin & Son organization, maintains headquarters at North Baltimore, Ohio, and he was not at home last night. A telegram sent to him this morning by his son informed him of his loss, and he will reach the city this afternoon.

Mrs. Schafer has been removed to the home of Mr. and Mrs. Theodore Bates, and will remain there until arrangements can be made to secure another dwelling.

The First Fire.

Mr. Baldwin's frame residence, located on the site of today's conflagration, burned to the ground in 1905 and was a total loss. The first fire started in the roof and nobody has yet been able to solve it s origin . Mr. Baldwin was at that time the owner of the property which he later disposed of to Jacob Funk, and he immediately started to build another house, the dwelling burned this morning.

The house was a two story brick structure and according to the son, was erected at a cost of $6,800. It was completed in 1906, and was one of the most modern and handsome residences in Riverside Place, formerly known as Washington Heights. Mr. Funk stated that he plans to rebuild.

Arrangements have also been made by Arthur Baldwin for the rental of a small one story out building on the same lot, which was saved from the flames. He will use the structure as a laboratory and will purchase new equipment and stock immediately.

He Pleads Cause of the Birds and Bees

COL. ISAAC W. BROWN.

Colonel Brown, who is a resident of Rochester, this state, is known far and wide as the "bird and bee man," who has devoted many years of his life to the cause of protection of the birds. He delivered an address before the Fort Wayne high school students on this subject Wednesday afternoon.

Save Time!
Time lost because of headaches, lassitude and depressions of biliousness, is worse than wasted. Biliousness yields quickly to the safe, certain home remedy—
BEECHAM'S PILLS
Sold everywhere. In boxes, 10c., 25c.

World's Almanac
30c
Another Supply Now In.
Lehman Book & News Co.

WOLF & DESSAUER
Nos. 110-112-114-116-118 EAST BERRY ST.

That Little Word "Odd" Means Half Price On Fancy Linens

Everything odd as to lot and quantity was brought to light at inventory time.

At the Linen Section is a collection of Embroideries and Drawn Work Linen Pieces, "odds" and slightly soiled in some instances, that go on special sale

FRIDAY AND SATURDAY AT HALF PRICE

This includes dainty Scarfs and Squares of various sizes, for Try Cloths, Lunch Cloths, and Dresser and Buffet Scarfs. The prices you will note are just half regular.

Fancy Squares

Reg. Price	Size.	Sale Price.
$2.50	30x30	$1.25
$3.50	36x36	$1.75
$4.00	45x45	$2.00
$3.00	54x54	$1.50

Fancy Scarfs

Reg. Price	Size.	Sale Price.
$2.50	18x54	$1.25
$3.00	18x50	$1.50
$4.00	18x50	$2.00

—First Floor.

PLAN PAGEANT FOR FT. WAYNE

(Continued from Page 1.)

acquainted with the history of the city and then directs the production from the beginning to the end.

The First Move in Fort Wayne.

It is a strange and encouraging coincidence that the thought of an historic pageant for Fort Wayne seems to have occurred to several persons at almost the same time. The result is that as a matter of preliminary preparation a number of lesser productions are in course of preparation, all of which will help to lay the foundation of the great spectacle of the time to come.

In the Lakeside school, Miss Wilber, the principal, has in preparation an entertainment arranged by the students which will be devoted largely to the presentation of the early French history of the site of Fort Wayne. This may be given out of doors, on historic ground in Lakeside. Another production, in which the Saturday club, the active woman's literary organization, is interested, is in course of preparation with the hope of an early presentation in one of the local auditoriums. The details have not yet been completed, but The Sentinel feels free to say that the production, arranged by a prominent member of the Saturday club, will prove a glad surprise to those who are interested in the development of the pageant idea. At its meeting this week the Fortnightly club, after listening to a paper on "Pageants and Their Meaning," by Mrs. John Moring, became enthused over the idea of a pageant for Fort Wayne; a committee of nine active members was appointed to co-operate with all other organizations in the preliminary arrangements for a production of large proportions. A short time previous to his departure from Fort Wayne a few months ago, John B. Archer commenced the preparation of a spectacular musical play of Fort Wayne; the plan was, of necessity, abandoned.

Fort Wayne Rich in History.

In Fort Wayne, if the pageant is made an out-of-doors affair, it is probable that a piece of landscape including a view of one of the three historic rivers—the St. Mary's, the St. Joseph and the Maumee—would be chosen as a stage setting. Facing this natural stage setting would be erected a vast amphitheater capable of seating thousands. Here would be enacted the scenes covering a period of three centuries of history which combines the spectacular, the dramatic, the tragic, the romantic and the commercial. Opening with the scenes concerning the savages in their wild pastimes, the succeeding scenes would present the story of the coming of the first white men, the Jesuits and explorers, the French fort-builders and their enemies, the British; this period would be followed by the burning of the French Fort, its rebuilding and capture by the British, the savage triumph over the British invaders and the fierce warfare against the colonists; the period of the campaigns of LaBalme, Harmar, St. Clair and Wayne, would furnish its complement of war and bloodshed; the siege of Fort Wayne bristles with spectacular situations well suited to the needs of the pageant. The coming of the canal and the railroad would have their place, their presentation to be followed by the spectacular picture of the Fort Wayne of today.

Doubtless, the pageant, if presented on a large scale, would require at least three days for its presentation. In addition to the stage play, a grand parade would form a part of the celebration.

City as the Hero.

"The idea of the pageant, according to one high authority, is this—that the city itself is the hero, and the citizens are the actors," said one of the most enthusiastic of the pageant planners today. "Absolutely devoid of commercialism, the pageant enables the people of a city, as well as countless numbers without, to become acquainted with the steps by which the present good things have come. It has its eloquent lessons which help the people to face the problems of the future with a feeling of gratitude for what has gone before. Not only this, but it gives the people a greater and a closer acquaintanceship among themselves. Several hundred people cannot engage in the production of this coming pageant without becoming better acquainted with each other. That's one great trouble with us today. We don't know our own city—we don't know our own people. This big production would bring together soldiers, cadets, lodge men, students, merchants, teachers, children, and persons in all walks of life, each willing to do his share for the glory of his own city. But back of it all, we have the 'raw material' for such a production—the history itself. It is a great story, with many heroes and many connected but greatly varying tales. Fort Wayne must have a pageant. It will pay in every way."

The First Step.

The various entertainments now in preparation are but the preliminary steps. It is hoped that the enthusiasm aroused by their presentation will give the people a little insight into the possibilities of a great show in which all may have a part later. While it is probable that none of the earlier productions will be of such a nature as to be adapted to the requirements of the pageant, it is probable that they will furnish good ideas on which the spectacle will be based. The foundation of the success of the projected undertaking is the education of the people of Fort Wayne in a knowledge of the history of their own city. "We cannot tell the story," said a club member, "unless we first know the story ourselves. We are just beginning to grasp it. And, too, the spectators must know the story in order to appreciate the pageant. It would seem that at least two years of active preparation would be necessary to bring the thing to a state of perfection. In the meantime, the people of Fort Wayne may well follow the example of many of the teachers and the pupils of the schools in making a study of the story of their own city."

It is probable that in due time the matter will be brought before the Commercial club, the Retail Merchants' association, the city administration, the various lodges and labor bodies, the schools, the military organizations, and various other centers of civic interest.

An Historical Society.

The organization of a new historical society is also a probable result of the renewed interest in Fort Wayne history. Among those who have proposed the organization of a society for the study of Allen county history and the establishment of an historical society are Prof. Louis W. Dorn, of Concordia college, member of the city park board; Charles McCulloch, Frank B. Taylor and many others who are hopeful that someone will take the initial step in the organization of such a society.

FLOOD PREVENTION PLANS.

North Side Civic Association Endorses Committee's Work.

The flood prevention plans prepared by Fort Wayne's special flood committee and presented by Engineer Asa W. Grosvenor were heartily endorsed by members of the North Side Civic Improvement association at their meeting Wednesday night in the Bloomingdale school. Mr. Grosvenor displayed all of the plans and explained them in detail and members of the association went on record urging that the work be started as early as possible. Others who spoke at the meeting were Councilman William A. Bayer and Frank E. Singrey, chairman of the board of public works.

Mr. Singrey informed the northsiders that the Lake Erie and Western tracks are to be elevated and that it is planned to begin work within a short time. He also said that the county commissioners were willing to buy a dredge to clean out the river beds if the city will take care of its share in the work. He estimated that a dredge would cost approximately $17,000 and would employ five men in its operation.

LOCAL CAPITAL IS INTERESTED

City of Cleveland is to Build Drive Along the Lake Front.

HELPS LOCAL FIRM

Fort Wayne capitalists who two years ago invested considerable money in the organization of a company which took over the old Hanna estate in the city of Cleveland and launched the Edgewater Cliff company there, have just received word that the city is to build a beautiful driveway directly along their property facing for 1,300 feet along Lake Erie. The drive is to extend a mile and will connect the property of the local company with the very heart of Cleveland's business district on one end, and with another boulevard in a different part of the city.

"The city is doing something that we would have had to do ourselves," said one of the local men interested in the company. "We had long been discussing the plan of improving the property by building a boulevard along the lake park, but now the city is to make the improvement and announcement of the fact is gladly received in Fort Wayne."

At this time the Edgewater Cliff company land has not been placed on the market in spite of several very tempting offers made by Cleveland capitalists who desire its possession. According to stockholders, a number of astonishingly high offers have been made for the land recently.

The company plans to hold the ground, however, and will plat one portion of the estate some time during the coming summer.

LAW CLUB ELECTS.

David H. Hogg Heads Organization of Young Attorneys.

The regular weekly meeting of the Blackford Law club, an organization of the city's young attorneys, was held Wednesday evening in circuit court room No. 2 and officers for the coming year were elected as follows: President, David H. Hogg; vice president, Harry W. Ginty; secretary, John B. Jones; treasurer, R. K. Corcoran; auditor, William H. Tschannon.

Following the business meeting Edward Siebold was found guilty of assault and battery, in a mock trial, and was fined a nominal sum.

Yeomen lodge, No. 1405, will meet on Friday evening. There will be roll call of members and refreshments will be served.

Three classes of three candidates each were given the Royal Arch degree Wednesday afternoon and evening at the regular meeting of Fort Wayne chapter No. 19, Royal Arch Masons. At 6 o'clock a banquet was served.

The Home Beauty Parlor
by Betty Dean

Dearie: Yes, I believe men all recognize a "made" complexion. Throw away your powder and rouge and use a plain spurmax lotion. Then you will have a complexion of which you can feel justly proud, because it will be real as well as beautiful. To prepare it, dissolve four ounces spurmax (which you may get from your druggist) in one-half pint witch hazel or hot water. This lotion cannot be detected when on and its regular use banishes lines, blotches, pimples, blackheads and sallowness. The spurmax lotion is delightful for spring months, as it protects the skin from the winds.

Dora: You can make your eyes sparkling and clear by this simple home treatment: Dissolve an ounce of crystos (get at drug store) in a pint of water. One or two drops in each eye every day will be all that is necessary to make them feel strong and look bright. If the lids are red or inflamed, try soaking dabs of absorbent cotton in the tonic and laying them on each eye.

Juanita: The sagginess of skin which you write about is disfiguring and you will soon be wrinkled past help if you neglect it. But try this simple treatment and I'm sure it will work wonders. Mix an ounce of almozoin (from the drug store) in one half pint cold water and add two teaspoonfuls glycerine. This cream jelly will cause the skin to contract slowly until the healthy firmness is restored. Keeps your complexion clear and free from blemishes. Also removes blackheads.

Eugenie: Your yellowness doubtless means that your liver requires a regulator and I would suggest a plain kardene tonic. This will cleanse the blood and give tone and strength to the liver and kidneys and when these organs are in a healthy condition you will be free from the bilious attacks, the obstinate headaches, and the pains in small of back and groin. To prepare this tonic I get one ounce kardene fro mdruggist and put it into one half pint alcohol (never use whisky), then add one-half cupful of sugar and hot water to make a quart. The dose is a tablespoonful before meals. The kardene tonic is excellent to clear the skin of pimples, blotches and sallowness and its timely use frequently saves doctor's bills.

Chloe: I have found the most beneficial shampoo for the scalp and hair can be made at home by dissolving a teaspoonful canthrox in a cup hot water. This is unusually soothing and cleansing to the itchy, dandruff-laden scalp and quickly corrects over-oiliness and other scalp upsets. My shampooing with canthrox has restored an even color, rich gloss and soft fluff to my hair, which was becoming dull and brittle. It seems to have encouraged a vigorous and luxuriant growth.

P. S.: The styles point to a continuation of the slim figure effects and as you show signs of an added waist line you should take steps to reduce your weight. Make this preparation at home and before each meal take a tablespoonful: Get four ounces of parnolis from your druggist and dissolve in one and one-half pints of hot water. Strain and cool the mixture before using. This is inexpensive and will be welcome to the woman who does not want strenuous diet or exercise.

Lorraine: Your faded hair is not necessarily dying, though it is in danger. Here is a home-made hair tonic, costing little, which I know is of great value to scalp and hair: Into one half pint alcohol put one ounce quinzoin (which I get from the druggist's), then add one half pint water. This gives you a full pint. I have found it very soothing and it banishes the dry, harsh, unhealthy condition of the scalp, invigorating the hair roots so a beautiful growth is certain to result.

Betty Dean's Beauty Book, $5.—Advt.

This Marvelous Sale Starts on

Friday, February 6, at 9 A. M.

and will continue unabated until a complete closing-out of all Shoes, Rubbers and Oxfords is accomplished.

The "TRUTH" Man

IS HERE and Announces Broadcast the Opening of the

FREE TRIP

To out of town buyers—upon seeing return ticket, we will refund all car fare for a distance of 25 miles to all purchasers of $20 or better.

Most Unusual—Most Colossal—Most Thrilling

CLOSING OUT SHOE SALE

Ever Attempted In the Entire History of the City

I am the "TRUTH" man, who has aroused your curiosity for the past week. I am the "TRUTH" man, who will arouse your interest today if you will read every word on this page. If you will take this message to heart and heed its call, I, the "TRUTH" Man will save you money—Yes—put dollars in your pocket. I have come to smash Shoe prices in Fort Wayne. Come in and be convinced that I speak nothing but the absolute "TRUTH."

The "TRUTH" Man SAYS:

The SCROGGY SHOE COMPANY'S **$25,000 Stock of *Finest Quality Footwear* must be closed out regardless of the sacrifice in price. This firm, who rightfully holds your confidence for fair dealing and dependable merchandise, must turn their stock into money. Everything in this big shoe stock is greatly reduced in price. Make your dollar do the work of two or three.**

THIS SALE STARTS FEBRUARY 6, At 9 A. M.

Let Your Eyes...Let Your Purchasing Sense Be the Judge of These Values...

—LADIES' AND MEN'S SPECIALS—

Ladies' $4.50 and $5.00 Shoes; Velvets, Satins Suede, Pt. Colt and Gun Metal; button effects; Pingree make, go at.... **$2.95**

One lot of Ladies' Shoes in Tan, Gun Metal and Patent Colt; Button and Blucher effects; $3.00 to $4.50 values, go at **$1.98**

Men's $6.50 Shoes, new Custom last, Low Recede Toe, new Flat Heel; Mahogany, Tan and Gun Metal; Pingree de luxe make, go at.. **$4.69**

One lot of Men's Shoes; Tan, Gun Metal and Vici Kid; $3.00 to $4.00 values, go at **$1.98**

Ladies' $3.50 and $4.00 Button Shoes, in Velvet, Satin, Patent Colt and Gun Metal; very latest styles; Pingree make, go at.... **$2.69**

Ladies' $6.00 Button Shoes; Suede and Satin; Black only; Military Heel custom made Pingree, go at **$3.95**

Men's $7.00 Shoes; Gun Metal and Vici Kid; famous Eaze-All last, go at ..... **$3.95** Pingree Bench Made.

Men's $5.50 Shoes; Gun Metal, Tan and Vici Kid; Button and Blucher; High and Recede Toes; Military and Low Heels, go at.. **$4.23**

Ladies $6.00 Shoes; Satin, Pat. Colt and Dull Kid; Button Cloth Top; new Kidney Heel; Pingree de Lux make, go at **$3.95**

Ladies' $4.50 and $5.00 Button Shoes; all Leathers and all Fabrics; Goodyear Welt, Turn Soles; Pingree de Luxe make, go at..... **$3.45**

Men's $4.00 Shoes; Tan, Pat. Colt, Gun Metal and Vici Kid; Button and Blucher; very latest styles, go at **$2.95**

Men's $3.50 Shoes; all Leathers; Button and Blucher effects; Good-Year Welt Sewed. Pingree make, go at **$2.39**

Ladies' $5, $5.50 and $6.00 Shoes; Pat. Colt and French Kid, Mat Kid and Cloth Tops; Button effects only, go at **$3.69**

One lot of Ladies' Shoes; Pat. Colt, Gun Metal and Vici Kid; Button and Blucher; value $3.00 to $4.00, go at **$1.48**

Men's $4.50 and $5.00 Shoes; all leathers; all styles; Pingree Custom make, go at **$3.49**

Men's $7.00 Shoes; Chocolate Vici; Famous Eaze-All Last; Pingree Bench Made, go at **$3.95**

—EXTRA SPECIALS—

One lot Infants' Vici Kid Button Shoes; regular $1.00 values, go at **48c**

One lot Misses' and Children's Patent, Gun Metal and Tan Shoes; $2 to $3 values, go at. **98c**

Infants' Soft Sole Shoes; all colors; regular 50c value, go at **9c**

All Shoe Polishes; regular 10c value, go at **3c**

—Boys', Misses and Children's Specials—

Boys' $3.50 Shoes in Gun Metal and Tan; new English Last, Lace and Button; Goodyear Welt sewed, go at... **$2.69**

Boys' $2.50 Gun Metal Button Shoes; very latest styles; all solid, go at **$1.73**

Misses' $3.00 Button Shoes; Buster Brown in Gun Metal and Patent, go at **$2.19**

Boys' $3.00 Gun Metal Button Shoes; High Toes; Goodyear Welt sewed, go at..... **$2.19**

One lot of Boys' Shoes; Patent and Gun Metal Button and Blucher; $2.50 to $3.00 values, go at..... **$1.48**

One lot of Misses' Shoes; Patent, Gun Metal and Tan; $2.50 to $3.00 values, go at..... **$1.48**

Terms of Sale---Strictly Cash---No Approvals. Sale Opens Friday, Feb. 6, at 9 A. M.

LOOK FOR RED SIGN ON FRONT OF BUILDING.

814 Calhoun St. Fort Wayne, Ind.

The "TRUTH" Man Now Selling the Shoe Stock of

The Scroggy Shoe Co.

814 Calhoun St. Fort Wayne, Ind.

SPORTING PAGE

LEADERS HAVE A HARD JOB AHEAD

Robinson and Herzog Take Trying Duties Upon Their Shoulders.

EDUCATED BY M'GRAW

Chirago, Feb. 5.—Charlie Herzog and Wilbert Robinson are the onty new faces to be found in the National league group of managers for the season of 1914. It is their first attempt in the managerial position and there is much speculation going the rounds at the present time as to their success or failure. Both men have been graduated from the McGraw school and have had a lot of experience taught by the must successful leader the league has ever had.

In order to be winners both Herzog and Robinson will have to overcome a hoodoo that seems to have fastened itself on the men who have tried their hand at the managerial game after being under the tutelage of McGraw. Joe McGinity, the famous old "iron man" of several years ago, is the most successful of the men who have gone out from the ranks of the Giants since McGraw has been at the helm, but he is not considered a really successful manager, although he has made money in the minor leagues since he struck out on his own book.

Robinson has had more chance to work into the managerial ideas than Herzog because of the fact that Robbie was McGraw's right-hand man for several seasons. When McGraw was not with the team, it was Robbie who had charge, and he learned the methods of the famous leader in that way. It is not outside information, however, that always makes a man a success as a manager. He has to have the "makings" within. No one who knows the famous old Oriole catcher thinks for a minute he does not know the game, but some of them do fear that he has not the stern disposition to make his players work to their utmost. He is likely to be too lenient with those under him, for he always has been a very popular man with the players.

Aside from his personal qualifications, however, the new leader of the Dodgers has a fairly good chance to make good. The team he has inherited from his former teammate—Dahlen—is one that should do well during the coming season. Even Bad Bill, without any of the enthusiasm so essential to win ball games, got a lot of good baseball out of the team last year. The Dodgers looked like the real surprise of the league for a time.

It will be a different story for Herzog. He will not inherit much in the way of a ball team and less in the way of encouragement from the fans in Cincinnati. The new Red leader has dropped into one of the worst places in the league, for he has no players and the temper of the fan was sorely tried by the actions of the club directory last fall in discharging Joe Tinker after the hard fight Joe made last year to start the team uphill.

Herzog himself is as likely material for the position as could be found among the players of the day. He was a good player and was always quick to see and solve a problem in the game as anyone. His disposition is such that he should get the work out of his men. He will be able to lead them and not always tell them how to execute a play. This is much in farvor of a manager these days. Herzog is coldblooded enough to make good. He can insist on discipline on the part of his players, for he is made of the kind of stuff that can refuse to hear the pleas of any of the men who are wrong.

He is working hard to build up some kind of a team for the opening of the season, but he is finding it pretty hard to get any strength and is hardly going to be able to keep the team as strong as it was at the close of last season. Tinker, Brown, Sheckard and Kling of the old Cub machine furnished a lot of brains for the Reds last year which will be lacking this year. The Federals have taken Packard, who was pronounced by Joe Tinker last fall as the best man on the pitching staff. George Suggs was sold by Garry Herrmann at the close of last season and Brown will not be back, so the Red hurlers will be a sorry-looking bunch when they take the field. The catching department was the weakest part of the team last year and has not been improved.

Sentinel Want Ads. Pay.

COLE'S HOT BLAST STOVES
Will Save ⅓ Your Coal Bill.

INDIANA FURNITURE CO.,
121-123 E. Main St.

FANDOM CAN SIT BACK AND WATCH

Base Ball War Means Lot of Amusement for Patrons of the Game.

MAY CUT NUMBERS

Indianapolis, Feb. 5.—With baseball served fried, stewed, baked, scalloped, boiled, in soup, raw and any other old way for several months, the fan is scratching the dandruff trying to figure out what baseball is going to amount to as a business proposition. However, he can readily see that this is to be a great year for himself, one in which he may munch his peanuts while the magnates are mopping the cold perspiration.

Frenzied finance takes a back seat in these days of baseball extravagance, when Federal ball players are crazy like a fox in dealing with both the Federals and organized baseball magnates. They use one as a club to beat the other, and the result is that they will have extra bankrolls in their jeans after the first day.

Ban Johnson is authority for the statement that the American league was the only baseball league that made money as a whole lot in the season of 1913. That means the National league lost money, or, at least, split even. The western clubs of the National league—Pittsburg, Chicago, St. Louis and Cincinnati—had a disastrous financial season. The Boston club of the National league paid more money to Chicago, Pittsburg, St. Louis and Cincinnati than those clubs paid the Boston club when the Braves were in the west. And this in spite of the fact that the western cities, except Pittsburg, enjoy Sunday ball.

In American association cities last year few of the clubs made any money. It was a bad year for baseball, particularly in Indianapois, where the flood wrought havoc to Washington park and to the bridges over the river. Milwaukee, Minneapolis and Louisville and Columbus made some money, while the other teams did little better than break even. If they did that.

This year the Feds are to cut in with high salaried teams in two A. A. cities and six major league cities. There must be a great boom in baseball to make it profitable. The fan well believes it is a case of the survival of the fittest. There is little sentiment in baseball after the season is started. The fans wish a winning team and good baseball, and their money will go into the coffers of the league that delivers the goods.

The Feds will have to draw like a mustard plaster to pay the freight, due to the heavy traveling expenses and large salaries. They are going into the game with their eyes open after a season in which all the teams lost money. They seem to know the possibilities and the chances. If it should prove that there is room for both the Federals and organized teams in the cities concerned, then it will be the players who will get bumped after their present contracts run out. The curtailment of expenses is sure to come sooner or later.

The first action along this line will probably be the cutting down of the number of players a club can carry. It is believed that the day of the pinch hitter, pinch base runners and bench warmers are numbered.

ELK LEAGUE AVERAGES.

TEETH.

Players.	1.	2.	3.
Dr. Emrick	179	179	162
H. Fingemach	159	155	172
F. Berghoff	172	169	145
E. Harkenrider	207	190	203
G. Harkenrider	174	150	196
Totals	911	843	879

HEADS.

Players.	1.	2.	3.
F. Ranke	148	182	188
H. Ranke	153	157	168
F. Stahl	155	151	113
J. Cavalier	162	211	200
W. Beckel	149	172	155
Totals	768	874	824

GERMAN RELAY TEAMS COMING.

Heidelberg and Stuttgart Universities Are to Be Represented in Big Meet.

Pennsylvania's great invitation athletic meet this year will be the more interesting because athletes representing

one, perhaps two of the great German universities will come to compete against the college athletes of America.

Germany is taking up athletics rapidly in its schools, and the system of training and developing picked men is more like the American system than that of other European nations.

Both Heidelberg and Stuttgart are striving to arrange to enter teams for the relay race which is the feature of the Penn meet. Al Kraenzlein, former champion hurdler, sprinter and jumper of Penn, who is now coaching German athletes, expects to select the relay teams from Germany, and he says college men who bet against them will have to hock something besides the Kaiser.

CARD OF THANKS.

We desire in this manner to thank friends, neighbors and especially Rev. Knatz for their kindness and sympathy during the sickness and death of our mother, Amelia Lindner; also for beautiful floral offerings.

FATHER AND CHILDREN.

ONLY TWO CLUBS IN THE FEDERAL CIRCUIT ARE THOUGHT TO HAVE BEEN REUNITED TO MAJOR LEAGUE STRENGTH.

(By Hugh S. Fullerton.)

Federal leaguers have made such strides toward forming their playing circuit and such successful inroads upon organized ball in the last fortnight that we have three major leagues.

In spite of the declarations of the leaders of organized base ball that the Federal would not last, and their declaration that it will not start the season, it has under contract enough players of first class and average ability to form eight clubs

Of the players it has taken from the major leagues, at least seventeen are above the average of major league ability. The others are average players. The Federals have recruited, according to inside information, twelve major league stars.

One cannot judge the caliber of the league until its roster is complete and the players assigned to the clubs. The Chicago club is practically complete. I have been furnished with a practically full list of its players in confidence in order to make a comparison. The team under Tinker, on paper, is stronger than four of the National league clubs and stronger than two of the American league clubs.

The St. Louis club of the Federals, Tinker believes, will be almost as strong and in some departments stronger. From a partial list of its men it seems a team that would rate well in either of the old leagues.

From the basis already secured Kansas City, Pittsburg and Indianapolis will have Class AA rating clubs, even if they fail to improve the line-up. To my surprise, the Western Federal league managers are beginning to fear the strength of Hanlon's Baltimore team. Knabe and Hanlon have been doing some tall hustling, and, while no one has announced it yet, they have one ing the weaker club recruit players.

Buffalo and Toronto, of course, were later getting into the scramble and have been slower in forming Now the promoters are bending every effort to helping the weaker clubs recruit players.

It is evident the Federals have about completed the gleaning of major league players, although they have a few prospects.

Also, here is a quiet tip: **Look out for a big surprise when the White Sox-Giant tourists reach home.**

SOME OF THE FAMOUS PLAYERS WHO HAVE JUMPED TO THE FEDERAL LEAGUE—BROWN, KNABE; AND BELOW, LEFT TO RIGHT, TINKER, GESSLER, FALKENBURG, GROOM.

The Federals, win or lose, have made a wonderful record thus far. Their campaign has been waged wisely. Their policy has been to raid weak clubs and take their best players, so as to make the major league races lop sided. If the Federal league has a ding-dong fighting race, with all the clubs bunched, while the other leagues are strung out in a hopeless procession—IF, I say IF—

MUST HAVE CLUB BEHIND MANAGER

Old Heads Have Fallen Down as Father Time Broke Into Them.

ESSICK BUILDING UP

Grand Rapids, Mich., Feb. 5.—When Ned Hanlon was winning pennants for Baltimore and Brooklyn many were under the impression that his managerial abilities were so great he could take almost any team and win with it. Just as soon, however, as Hanlon's great stars began to go back it was demonstrated that Hanlon's team had won because they were composed of great players.

Frank Chance looked to be a wonderful manager when the Cubs were going good, but with a bad team to manage last season in New York he did no better than his predecessors. Hughey Jennings looked to be a wonderful manager in Detroit when the Tigers were winning pennants, but now that the Tigers are not doing so well the fans can see where he made many mistakes, even when his teams were winning pennants. With the Boston and Cincinnati clubs heaping under a syndicate ownership plan Muggsy McGraw has seemed to be a great manager for the New York Giants, but he has fallen down miserably in world's series tests several times of late.

Connie Mack deserves great credit for the way he has recruited his teams, but when it gets down to actual play the Athletics have won pennants and world's championships simply because they were the best team. Good teams make managers look good, but the instances are very rare of good managers make bad teams win simply through managerial judgment they have displayed.

Take for instance the Grand Rapids team of 1913. Ed Smith looked a great manager simply because his team ran away with the pennant. The year before with a weaker team he fell down so badly he retired as manager and the fans were treated to the unusual spectacle of seeing President Bert Annis, who does not claim to know anything about base ball except as a business investment, on the bench as manager.

Smith succeeded Eddie Wheeler as manager of a pennant winning team at South Bend, which was afterwards transferred to Grand Rapids. He fell down badly that year, having a team to work with that was about as badly weakened by sales and drafts as the 1914 Grand Rapids team has been after a pennant win.

It is the history of pennant winning teams of the Central league that they fall down badly after being riddled by sales and drafts. President Essick hopes to make this year an exception and it was for that reason that he signed George Hughes, of the Wichita team of the Western league, as manager, giving Grand Rapids the highest salaried manager in the league. The splendid material which composed the Grand Rapids team in 1913 was so classy it might have won even without a head.

NOT IN OLD BALTIMORE.

Annapolis, Md., Feb. 5.—The annual attempt to legalize Sunday baseball in Baltimore met defeat today. The bill was unfavorably reported by a committee of the house of delegates, and a motion to substitute the bill for the unfavorable report was voted down almost unanimously.

HOPE HOME CLUB CAN TURN TRICK

Walther League Players Are Not Beaten Before the Game Starts.

ZANESVILLE IS HERE

Wouldn't it be funny if the Walther league players should lambast Zanesville in the basket ball game scheduled for St. Paul's auditorium at Barr and Madison streets tonight?

It would certainly jar loose the Zanesville team from a most cherished ambition to finish the season without a victory and it would also crimp the title to the championship of Allen, Wells and Huntington counties which this squad hopes to win tonight.

It's like this: Zanesville weight is of great assistance inside a net and on a small court but there is a possible chance that the lighter and speedier Fort Wayne players may keep out of the scrimmages and play an open game and win.

Anyhow, the home talent is not defeated before it goes on the floor as, it would certainly give the newcomers a little edge on anything in Fort Wayne to win this battle. A big crowd is assured by the advance sale of seats and the announcement that a big championship is at stake in the game because the Zanesville players are really in dead earnest about this affair.

Efforts will be made to call the games promptly and to keep them going while the players are on the floor so that patrons will not be annoyed by unnecessary delay and by time out for players who may be temporarily disabled.

BRUNSWICK LEAGUE SCORES.

HAVANA SEALS.

Players.	1.	2.	3.
Tuttle	207	173	162
Bennett	205	200	188
Lockrider	203	192	180
Hecht	159	172	166
Ryan	244	181	172
Totals	1018	918	867

CRESTO CIGAR.

Players.	1.	2.	3.
F. Carr	150	207	204
H. Carr	179	158	166
C. Centilvre	138	171	202
Schmuck	168	168	155
Koenig	171	172	159
Totals	803	876	886

ATLAS ALE HOUSE.

Players.	1.	2.	3.
R. Hoelle	179	162	139
F. Figel	170	166	146
H. Waston	111	192	148
C. Schwalm	117	145	145
H. Hattendorf	167	167	212
Totals	744	832	790

SMACKS.

Players.	1.	2.	3.
R. Meyer	135	180	171
Pattee	140	136	158
Ridley	159	182	148
Noble	151	122	156
McCormick	159	144	164
Totals	744	768	798

Smack won on roll-off in first game.

FIELD EVENTS FOR WOMEN.

Berkeley, Cal., Feb. 5.—A field meet for women students, similar to the meets given by eastern colleges, will be held at the University of California Feb. 14. Representatives of each of the four classes will participate.

The events are to be 100, 220 and 50-yard dashes; 100 yard hurdle race; eight-pound shotput, broad, standing and running jump, hop, step and jump, high jump, three-legged race and relay race.

The various classes are now holding elimination contests for the purpose of selecting two members for each event.

SCOTT MAY PLAY ON HIGHLANDERS

Bluffton Lad Talked of as Probable Figure in Big Trade.

TWO PLAYERS PICKED

Boston, Feb. 5.—The Red Sox and the New York Highlanders will make a trade in a few days and Steve Yerkes, who has played second for the former world champions, and Les Nunamaker will be members of Frank Chance's brigade during the coming season, it was learned today. The players to come here have not been selected as yet, and Carrigan may not make his choice until the season is ready to open.

The Yankees, on account of the desertions of Zeider and Sweeney to the Federal league will need a second baseman and a catcher. Yerkes will be available, because Carrigan plans to shift Wagner to second base.

Wagner's throwing arm is about gone. This will enable the Red Sox manager to use Everett Scott at shortstop Scott was the sensation of the American association last year and Carrigan wants his team gingered up.

Yerkes is not as fast as he used to be, but it is felt that a change of scenery will be a great help to him. Steve's home is just outside of Philadelphia, and he can get home at least once a week from New York when the Yankees will be at the Polo grounds.

Carrigan has too many catchers, and is said to have soured on Nunamaker. Yerkes played great ball for the Boston club in the world's series against the Giants.

WAYNE KNIT LEAGUE.

SHIPPERS.

Players.	1.	2.	3.
Siebold	182	156	170
Horn	109	...	...
Deck	...	180	164
Meisner	176	158	140
F. Einseidel	136	175	169
F. Buhr	220	213	229
Totals	823	882	863

IDEALS.

Players.	1.	2.	3.
Toy	173	137	144
Kuffle	132	121	144
Koehnlein	124	206	153
G. Einseidel	128	153	174
H. Miller	171	191	182
Totals	738	808	790

ST. MARY'S BOWLERS FELL DOWN.

Win First Game From St. Paul by Wide Margin and Then Lost Out on Series.

After St. Mary's bowlers had won the opening tilt with St. Paul last night they were beaten in the second and third by some good work on the part of the St. Paul team. Scores:

Players.	1.	2.	3.
Schwartz	169	180	196
Kraft	154	169	192
Muller	146	170	145
Welda	148	160	184
Sander	137	151	191
Totals	754	860	908

ST. MARY'S.

Players.	1.	2.	3.
Eckrich	154	204	170
Bueter	146	158	180
Berghoff	166	179	122
Brink	206	164	178
Razer	155	122	176
Totals	867	827	776

NAME OF KEENER CAN'T BE FOUND

Vandagrift Selected as a Substitute Infielder by Phillips.

CLAIMS TWO STARS

From his home at Charleroi, Pa., Manager Bill Phillips, of the Indianapolis Federal league team, has given out the names of his players and although there is a vacancy in the outfield the name of Roy Keener does not appear and the best Carl Vandagrift is slated for is a berth as substitute infielder.

Neither of these players will be reinstated in organized ball and as the Federal league must either recruit to major league strength or pass on to the scrap heap it is likely that these men will lose out. Vandagrift does not need to worry. He was always a provident sort and he has a business of his own at Mattoon, Ill., and there is no reason why he can not make this pay him about as well as baseball.

Phillips' official list is as follows:

Catchers Rarison, Cleveland Americans; Onslow, Providence International league, and two minor leaguers.

Pitchers—Cy Falkenberg, Cleveland Americans; Brennan, Philadelphia Nationals, or Packard, Cincinnati Nationals; Billiard and Kelsering, of last year's Hoosier Feds, and at least two comparatively unknown youngsters.

First base—Dolan, last year with Indianapolis Feds.

Second base—Everett Scott, Boston Red Sox.

Third base—William McKechnie, St. Paul American association.

Shortstop—Ray Chapman, Cleveland Americans.

Left field—Open.

Center field—Al Kaiser, last year with the Hoosier Feds.

Right field—Al Scheer, last year with the Youngstown, O., team.

Substitute infielder—Carl Vandagrift, last year with Hoosier Feds.

Manager Phillips does not say he has obtained Carlsch from Cleveland, but seems to think the chances of getting him are good. It is anticipated Phillips will take a turn in the box.

This list was issued since Scott signed with Boston and after the announcement that Jack Onslow had determined to stick with the organized crowd and that he will again go back of the bat for Providence in the International league.

It is apparent that the Feds are making a lot of claims they will never be able to prove. Everett Scott has signed with Boston and Ray Chapman has not made public the fact that he has turned down the Cleveland job.

EMMAUS LEAGUE SCORES.

GROTES.

Players.	1.	2.	3.
H. Droege	159	154	123
E. Hintz	122	156	119
H. Houck	155	152	159
O. Rolf	168	171	117
W. Franke	145	164	175
Totals	759	797	692

HEGERFELDS.

Players.	1.	2.	3.
E. Conrad	121	151	180
F. Korte	115	...	...
Ed Franke	...	146	166
W. Shultz	115	155	188
A. Hegerfeld	149	120	172
Freese	151	156	150
Totals	651	728	856

LYCEUM AEOLIANS AND PRECIOUS BLOOD MAROONS TONIGHT.

The Lyceum Aeolians and the Precious Blood Maroons mix it tonight at the Lyceum gymnasium. The Maroons have been cleaning up about everything in sight and the Aeolians have been doing their share, so the contest should be a lively one.

The seats have been rearranged so that nearly twice the crowd can be handled than at former games. A large crowd is expected to be in attendance at tonight's contest.

CHARLES R. LANE TO TALK.

Will Give First of Series of Quest Club Addresses at High School.

A series of lectures along commercial lines is to be given by members of the Fort Wayne Quest club before pupils of the high and manual training school, and the first of these addresses will be delivered at chapel exercises Friday morning, when Charles R. Lane talks on the subject, "Tamp It Down." Others who are to give high school addresses later are E. W. Puckett, C. B. Fitch and other members of the club. The organization also plans to assist Miss Ada McCormick in her girls' class at the Y. W. C. A. whose members are studying salesmanship.

Basketball
SATURDAY, FEB 7TH, LIBRARY HALL.
TOLEDO BLADES vs. FRIARS
(CITY CHAMPS)
Tickets, 25c.
Reserved Seats, 15c.
On Sale at Schirmeyer's, Corner Wayne and Calhoun.

Barrels of money to loan on Diamonds, Watches and Jewelry.
WARTELL,
928 Calhoun St. 1-15-tf

WACHTEL IS ONE HITTING HURLER

Dayton Picks Rare Bird in One of the New Men Signed.

HAS FAIR CONTROL

Dayton, O., Feb. 5.—Averages for last seasons's playing in the Wisconsin-Illinois league, a class C organization, make it appear that in Paul Wachtel the Vets have picked up one of the grandest works of man—a hitting pitcher. Wachtel was such a good hitter last season that he was played in the outfield part of the time. He pitched in 36 games, winning 15 and losing 15 and tieing one, and played in the outfield in 28 other games. All told he appeared in 64 games, which is a pretty fair season's work for a pitcher.

In his 64 games Wachtel was at bat 174 times and made 49 hits for an average of .281.

Wachtel not only seems able ro hit the ball, but he hits it hard. Of his 49 hits six were doubles, one was a triple and five were home runs, making his work good for a total of 72 bases. His five home runs look especially good as no pitcher in the Central league made that many last season.

Wachtel showed pretty good control last season for a young pitcher. He issued only 67 bases on balls in 296 innings, an average of about one every 4½ innings. He hit eleven batsmen, made eight wild pitches, and no balks.

Wachtel's record makes him appear to be a better man than Bruce Noel, secured from the same club by the Vets, but Noel may turn out to be the best prospect of the two. Noel was not as steady a pitcher as Wachtel, either in winning games, or controlling the ball. Noel leads in strikeouts with 201 to 142 for Wachtel. Noel pitched six more innings than did his teammates.

Noel does not begin to class with Wachtel as a hitter, although he hit .212, which is above the average for hurlers.

Try Sentinel Want Ads.

Manson, Fowler and Record Bicycles
$22.50, $27.00, $31.50, up to $40.00
Choice of Tires. G. & J. clincher (value $10.) Punct. Proof non-skid cushion tread (value $10), free on any of our bicycles.
Fancy Tread Bicycle Tires not found in any other store.
Won't Slip Bailey Tread, Red Rubber $3.75
Peerless Basket Weave, Cactus Raised Tread 3.50
Tashmo, Six-Ply Thorn-Proof, each 2.50
Single Tube Roadsters, not guaranteed, each 1.50
Last year's Bailey and Thorn Proof tires, each $2.50. Innertubes, 75c, $1, $1.25. G. & J., $1.50. Bring baby cab wheels for new tires. Come to the Big Store for BICYCLE TIRES and REPAIRS.
BROSIUS & BROSIUS, 126 East Columbia St.
Good second hand Bicycles, $5 to $15.
Store open evenings. April 1 to July 1.

PETS! PETS! PETS!
If it is a pet you want, we have it. In choice singing Canaries, Talking Parrots, Angora Kittens, Rabbits Guinea Pigs, White Mice, White Rats, Gold Fish, Globes, Aquariums. Fancy Bred Dogs and Pups of all kinds. Bird Cages of all kinds. Catalogue for the asking.
HOPE'S
LARGEST PET SHOP.
35 N. Ninth St. Philadelphia, Pa.

BIG REDUCTION SALE
ON SUITS AND OVERCOATS
NOW GOING ON.
BUCKEYE HAT AND CLOTHING CO.,
819 Calhoun Street

UNDERTAKERS.

KLAEHN & MELCHING
UNDERTAKERS & EMBALMERS
221-223 E. Washington Boulevard.
Office—Home Phone 228.
Best of Service at Reasonable Prices.
PRIVATE AMBULANCE.

GETZ & CAHILL
UNDERTAKERS
1031 Calhoun St.
Open Day and Night.
Both Phones 69.

SCHONE & ANKENBRUCK
UNDERTAKERS
PHONE 7
HOME 437
BELL 120
COR. BERRY & BARR STREETS.

J. C. Peltier & Son
UNDERTAKERS.
Both Phones No. 23.
117 WEST WAYNE ST.

CHALFANT, MANLOVE & EGLEY,
Funeral Directors.
130 W. Washington St.
Phone 362.

THINK! MEN, What It Means!

Just Stop and Consider This Clothes Buying Proposition for a Moment!

Perhaps you have to figure some to buy all the clothes you want. Stop and think what it means to your pocket book to buy $3.00 actual value for every $2.00 you spend. Can you afford to ignore such an important and unusual opportunity? This stock must be reduced quick—that's the reason for such unusually low prices---the lowest prices, we honestly believe, that you will find anywhere on goods of the same high quality. Don't hesitate and doubt, but come and see for yourself.

Sale Opens Friday, Feb. 6; Continues Until Saturday, Feb. 28

Honest Sale!

This Great Sale Makes it Possible for You to Wear Better Clothes Than Before At the Same Cost, or Equal Ones at a Lower Cost

33⅓% DISCOUNT ON ALL

HATS

$5.00, One-Third Off.....$3.67
$4.00, One-Third Off.....$2.67
$3.00, One-Third Off.....$2.00
$2.50, One-Third Off.....$1.67
$2.00, One-Third Off.....$1.34
$1.50, One-Third Off.....$1.00

Sweater Coats

$1.00, 20% Off.....$ .80
$1.50, 20% Off.....$1.20
$2.00, 20% Off.....$1.60
$3.00, 20% Off.....$2.40
$4.00, 20% Off.....$3.20
$5.00, 20% Off.....$4.00
$7.50, 20% Off.....$6.00
$10.00, 20% Off.....$8.00

PANTS

$1.00, 15% Discount.....$ .85
$1.50, 15% Discount.....$1.29
$2.00, 15% Discount.....$1.80
$2.50, 15% Discount.....$2.13
$3.00, 15% Discount.....$2.55
$4.00, 15% Discount.....$3.40
$5.00, 15% Discount.....$4.25

FUR CAPS

$1.50, 20% Discount.....$1.20
$2.00, 20% Discount.....$1.60
$3.00, 20% Discount.....$2.40
$4.00, 20% Discount.....$3.20
$5.00, 20% Discount.....$4.00
$7.50, 20% Discount.....$6.00

UNDERWEAR

DISCOUNT OF 15%.

$ .50 Garment.....$ .43
$1.00 Garment.....$ .85
$1.50 Garment.....$1.29
$2.00 Garment.....$1.70
$3.00 Garment.....$2.55
$4.00 Garment.....$3.40
$5.00 Garment.....$4.25

Honest Discount!

One-Third Off on all Fancy & Staple Suits and O'coats

$27.00, One-Third Off $18.00
25.00, One-Third Off 16.67
22.50, One-Third Off 15.00
20.00, One-Third Off 13.34
18.00, One-Third Off 12.00
15.00, One-Third Off 10.00
10.00, One-Third Off 6.67

Black and Blue Serges 20 Per Cent. Discount.

Sale begins on Friday, Feb.6; continues until Feb. 28

Every style, pattern and fabric that fashion followers have praised for this season is here in abundant variety, including some of the richest productions of the world's foremost manufacturing talent. Menn's expertly Tailored Suits, Overcoats, Trousers, Cravenettes, Raincoats and Slipons. Men's and Boys' Furnishings, Sweaters, Gloves, large assortment of Hats and Caps to be sold at marked reduction. You'll be surprised at how much you can save by buying here now. No old, out-of-date goods; everything new and up-to-date. No stock bought for special sale purposes. A plain case, too warm a weather, and too large a stock of winter goods. We lose, you profit. Come and see for yourself.

NO DISCOUNT ON OVERALLS AND COLLARS. A SMALL CHARGE WILL BE MADE FOR ALTERATIONS.

Kratzsch & Schroeder

618 Calhoun Street . . . . Fort Wayne, Indiana

A Great Chance to Save on Boys' Suits and O'coats

$10.00, One-Third Off..$6.67
8.50, One-Third Off.. 5.67
7.50, One-Third Off.. 5.00
5.00, One-Third Off.. 3.67
4.00, One-Third Off.. 2.67
3.00, One-Third Off.. 2.00

Blue Serge Suits, 20 Per Cent. Discount.

Come and See... Don't Wait, Then Tell Your Friends

IN THE CHURCHES

SUNDAY SCHOOL OFFICERS DINE

Sixty Are Guests of Dr. M. A. Mason at Feast at Noontime.

WORK IS DISCUSSED

Responding to personal invitations sent out by Dr. M. A. Mason to the county and township officers of the Allen County Sunday School association, more than sixty guests were entertained at dinner at noon today at the First Baptist church.

In the course of a brief morning session of the officers, Dr. Mason, president of the association, gave a talk in which he outlined plans for more definite work by the association.

The afternoon program included an address by Rev. E. Q. Laudeman, in which he advised the officers how they might arouse more enthusiasm for Sunday school work.

* * *

PLAN EFFICIENCY CAMPAIGN.

Members and Pastor of Trinity M. E. Met at the Church Lase Evening.

Over two hundred members of the Trinity M. E. church met at the church last evening in regard to the efficiency campaign to be carried on in connection with the "Every Member" canvass and took definite action to carry on the campaigns. It was decided that the campaigns should open Wednesday, February 11.

Rev. T. M. Hill, pastor of the church, made the opening address, speaking on the subject, "Why We Do It," telling about the "Every Member" canvass and how it would be conducted. A. S. Coverdale, of the Wayne Street M. E. church, was the second speaker of the evening, choosing for his subject "How We Do It." He explained how a similar campaign had been carried on in the Wayne Street church almost a year ago.

"What Comes from Doing It" was the subject of the next address, delivered by W. G. McMaken and he told the results of an "Every Member" canvass. Dr. J. H. Hertzog spoke from the view point of the Trinity church on "When We Do It."

In a few days committees will be appointed to make the final arrangements for the opening of the campaign.

CHRISTIAN ENDEAVOR DAY.

Local Union Will Have a Great Mass Meeting Friday Evening.

The thirty-third anniversary of the founding of the first Christian Endeavor society will be celebrated by the societies of this city by a great mass meeting Friday evening at the West Jefferson Street Church of Christ. H. E. Walker, the state secretary, will be the principal speaker of the evening.

A large choir has been practicing to assist in the singing and the meeting promises to be one of the best of its kind. Eleven societies belong to the union and each one sends three members to sing in the choir.

A contest is also in progress and the society having the largest percent of its members present will receive a pennant and also the society which has the largest number from the church they represent present will also receive a pennant.

* * *

News of the Churches.

The regular monthly business and social meeting of the Loyal Woman's Bible class of the West Creighton Avenue Church of Christ will be held at the home of Mrs. Gilbert Miller, corner Miner street and Creighton avenue, Friday afternoon at 2:15.

The Missionary society of the Westminster church will meet at the home of Miss Minnie Young, 604 Lawton Place Friday afternoon at 2:30 o'clock.

The B. Y. P. U. of the First Baptist church will serve a supper in the parlors of the church tonight. All young people of the church are invited to attend.

Mrs. J. S. House, 906 West Creighton avenue, will be hostess for the Ladies' Aid society of the Plymouth Congregational church on Friday afternoon. The assisting hostesses will be the Mesdames A. L. Hadley, David Murry, M. S. Willson, J. M. Bond, P. Rogers and S. Richey.

* * *

Discuss National Prohibition.

At a meeting of the W. C. T. U. yesterday afternoon at the home of Mrs. A. Benson, 421 East Washington street, the members took up the question of national prohibition and decided to write Congressman Cline a letter regarding the question and the possibilities of bringing up the amendment this year.

* * *

Score Another Victory.

The West Creighton Avenue Church of Christ on last Sunday in the attendance contest with the Burr mission which has been carried on between them for the last six weeks. The attendance score last Sunday was 107 to 67.

* * *

Will Serve Chicken Supper.

A chicken supper and old fashioned social will be given at the First M. E. church Friday evening, February 6, from 5 to 8 o'clock under the auspices of the Ladies' Aid society of the church.

SCHOOL BUILDING CROWDED.

Every Available Seat in Assembly Rooms of High School Building is Occupied.

The local high school building is crowded more so than ever before and the seating capacity of the study or the assembly rooms is taxed to the uttermost as every seat is occupied. Room 1, which is the freshman's assembly room and the largest in the building, is not able to accommodate all of them, as approximately 125 new scholars from the grade schools entered upon high school work Monday morning.

Only twenty seniors graduated last semester and half of these are back in school taking post-graduate work, so that there are nearly 115 more pupils this semester than last. The recitation classes consequently were made larger. Some of the classes have as many as thirty-five scholars.

This Simple Recipe Quickly Banishes Hairs

(Beauty Topics.)

Here is a simple and inexpensive recipe or formula which is used with excellent results by many beauty specialists for removing hairy growths on the face, neck and arms: Mix a stiff paste with a little delatone and water and spread on hairy surface for 2 or 3 minutes, then rub off, wash the skin and it will be entirely free from hair or blemish. Care should be exercised to get the delatone in an original package, otherwise it may not be pure.

OH, LOOK

$4.50 coal at $4.00 per ton, just for 4 days only. Now place your order while it lasts.

West Virginia Coal $4.50
Kentucky Lump $5.00
Jackson $5.25
Pocahontas $5.25

Phone 3005 or 6537 Blue.

Short Order Coal Company

THE DEATHS.

FRAME.

Horace G. Frame, aged sixty-four years, died at 9:15 o'clock this morning at the family home, 2131 Wells street after one week's illness from pneumonia.

Mr. Frame was born at North Manchester, Ind., and lived there the greater portion of his life. He came to Fort Wayne fifteen years ago and was employed at the factory of the Van Arnam Manufacturing company. He was a member of Home lodge, I. O. O. F., and of the Three Link club.

Surviving besides the widow he leaves four children Mrs. G. M. Dailey, Mrs. Alice Cell and Mrs. Homer Bower, of Fort Wayne, and Mrs. Jacob Cell, of Auburn.

KOEHL.

Raymond Koehl, aged two months, a son of Mr. and Mrs. George Koehl, died at 1 o'clock this morning at the family residence, 505 East Tabor street. Funeral services will be held Friday afternoon at 1:30 o'clock from the residence and at 2 o'clock from St. Peter's Catholic church.

FUNERAL NOTICES.

Mungovan—Funeral services for Mrs. Harriett Mungovan will be held Friday afternoon at 2 o'clock from the residence, 2330 Thomas street, Rev. Edward Montgomery officiating. Interment at Lindenwood. Friends may view the remains until Friday noon.

Wegmiller Funeral services for Mrs. Maud Wegmiller will be held Friday afternoon at 2 o'clock from the residence, 1214 Wilt street, Rev. C. Claud Travis officiating. Interment at Lindenwood.

O'Shaughnessy—Funeral services for George O'Shaughnessy will be held Friday morning at 8 o'clock from the residence of his sister, Mrs. E. Driscoll, 247 Douglas avenue, and at 9 o'clock from the Cathedral.

Heiber—Funeral services for John G. Heiber will be held Monday afternoon from the family residence. Interment at the Union cemetery north of Huntertown.

TO INSTALL OFFICERS.

Woman's Catholic Order of Foresters to Hold Meeting.

A special meeting of the Woman's Catholic Order of Foresters is to be held next Tuesday night at St. Mary's school hall. Officers for the coming year will be installed with special ceremonies, and a large class of candidates wil be initiated.

FARMERS' INSTITUTE.

Joint Session to Be Held by Lake and Aboit Townships.

The fourth annual institute of Aboit and Lake township farmers is to be held Friday in the Bank hall at Arcola. The program follows:

Morning Session.

Call to order 9:30.
Invocation Rev. Johnson.
Song "America" Public school children.
Remarks—County president.
Organization and appointing of committees.
"Vocational Education in Indiana"—Mrs. Oliver Kline.
Recitation Harry Richards.
Music—Violin Duet Messrs. Pillers and Sitton.
Judging in corn and domestic contest.

Afternoon Session.

Call to order 1:30.
Music—Piano duet—Mesdames Haskil and Schinbeckler.
Address—Rev. Johnson.
Reading—Miss Edith M. Ryan.
"Solving Farm Problems"—Prof. R. A. Ogg.
Solo Miss Mayme Romary.
"The Share of Farmer's Wife"—Mrs. Oliver Kline.
Music.
Address—Rev. E. J. Mungovan.
Awarding of prizes in corn and domestic science contest.

Evening Session.

Call to order 7:30.
Music.
"How to Maintain and Increase Soil Fertility"—Prof. R. A. Ogg.
Music—Male quartet.
Recitation—Miss Elnora Sitton.
Music—Male quartet.
Address—Judge Carl Yaple.
Dinner and supper will be served by the ladies of St. Patrick's church.

Officers of the institute association are as follows:

Chairman—Dennis J. Gorman.
Secretary—James H. Vaughn.
Treasurer—Edward W. Pillers.

$100 Reward, $100

The readers of this paper will be pleased to learn that there is at least one dreaded disease that science has been able to cure in all its stages, and that is Catarrh. Hall's Catarrh Cure is the only positive cure now known to the medical fraternity. Catarrh being a constitutional disease, requires a constitutional treatment. Hall's Catarrh Cure is taken internally, acting directly upon the blood and mucous surfaces of the system, thereby destroying the foundation of the disease, and giving the patient strength by building up the constitution and assisting nature in doing its work. The proprietors have so much faith in its curative powers that they offer One Hundred Dollars for any case that it fails to cure. Send for list of testimonials.

Address F. J. CHENEY & CO., Toledo, O.
Sold by all Druggists, 75c.
Take Hall's Family Pills for constipation.

POST LAW INTERPRETATION.

Commercial Club Helps Members With Income Tax Blanks.

A large poster containing information and the general provisions of the new income tax law has been hung in the lobby of the Commercial club for the benefit of the members who will be required to fill out tax blanks. The poster is one of a series issued by W. G. McAdoo, secretary of the treasury, and W. H. Osborn, commissioner of internal revenues.

Our Great Half Price Sale will begin tomorrow morning at 8 o'clock.
PATTETSON-FLETCHER CO.

Beginners' Dancing Class forms Monday eve. Tanner's. 5-3t

The Enjoyment You Get Out of Life Depends on The Way You See Things in Life

You cannot see clearly if you suffer from eyestrain.

You will see clearly if you wear our well made, correctly adjusted, comfortable, neat looking glasses.

Yours at slight cost.

No Charge for Examination. Glasses from $1.50 up.

ROGERS SIGHT SPECIALIST

ANTHONY HOTEL BLDG.

Lima, Ohio—Fort Wayne, Ind.—Springfield, Ill.

Doctors Now Agree On Eczema Remedy

Confirm the Statements About D. D. D. Prescription

Geo. T. Richardson, M.D.: In my opinion D. D. D. should be applied in all cases of skin disease—an immediate relief to the itch, a calm to excited nerves, soft, soothing, yet a powerful agent, a strength to the general system."

Dr. Unna Holmes: "D. D. D. is as near a specific for eczema and the dreaded psoriasis as is quinine for malaria. I constantly prescribe D. D. D. also for salt rheum, tetter, barber's itch, pimples, all forms of itching eruptions, scales, sores."

Dr. Ira T. Gabbert: "I freely admit that D. D. D. reaches cases, and permanently cures them, more efficaciously than mine."

Dr. Gabbert's words are of special significance. He is known as one of the first skin specialists in the state of Kansas. Write to him. Dr. Ira T. Gabbert, Caldwell, Kans.

If you are affected with any skin blemish, even the slightest, or a temporary rash, try D. D. D. today.

Use it according to directions.

Notice how the skin is cooled, soothed, smoothed, refreshed the instant this liquid is used.

Then continue with the simple wash, and watch your cure.

All druggists handle D. D. D. Come to us and we will tell you of the marvelous efficiency of this remedy as well as the D. D. D. Skin Soap. We offer the first full size bottle on the guarantee that unless it does what is claimed, it costs you nothing.

Dreier Drug Co., 526 Calhoun and 1402 Calhoun.

D.D.D. Soap Keeps Your Skin Healthy

The Boston Store

AFTER OUR GREAT CLEARANCE SALE

Which was a grand success we find we have many broken lots which we are going to sell regardless of cost to close them out. As we don't want to **Invoice** any **Broken Lots** or **Remnants.**

Ladies White Lingerie Shirtwaists that sold from $1.00 to $1.50 each, close out price **59c each.**

Ladies' House Dresses that sold for $1.00 and $1.25 each, close out price **59c each.**

All Sweatercoats sold at reduced prices.
All Dress Goods and Silks sold at greatly reduced prices.
All Knit Goods sold at special prices.
All Underwear and Hosiery sold at reduced prices.

REMNANTS! REMNANTS!

Remnant sof Dress Goods
Remnants of Silk
Remnants of Calico
Remnants of Outing
Remnants of Flannelettes
Remnants of Gingham

All Sold at Greatly Reduced Prices

WM. HAHN & CO.

FORT WAYNE'S GREATEST BARGAIN STORE.

SHOP AND RAILROAD NEWS

A. C. WATSON IS PROMOTED

Is Division Engineer at Logansport for the Pennsylvania.

FORMERLY LIVED IN FORT WAYNE

Packard Company Plans the Organization of Fire Fighters.

Announcement of more promotions on the Pennsylvania has been made. F. H. Watts, engineer of the Columbus division of the Panhandle, has been appointed division engineer at Pittsburg, succeeding George LeBoutillier, who was promoted to division superintendent, as mentioned by The Sentinel a few days ago; G. L. Barry, of the Logansport division, goes to Columbus as division engineer, succeeding Mr. Watts, and A. C. Watson goes to Logansport as division engineer to succeed Mr. Barry. The successor of Mr. Watson has not been announced and considerable interest is being taken in the matter, for nearly every division has assistant engineers who are eligible to appointment.

The above announcements will be of special interest in Fort Wayne, because one of the appointees, Arthur C. Watson, resided here several months and has a number of warm friends in Fort Wayne. Mr. Watson has been in the employ of the Pennsylvania fifteen years, with the exception of a short time he was with the Illinois Central. In brief, his railway career is as follows:

A. C. WATSON.

Chainman in 1899 and 1900 on the Erie and Ashtabula division; assistant engineer on same division for a few months, resigned to go to New Orleans as assistant engineer on the Illinois Central; assistant engineer of St. Louis division of the Vandalia in 1904; assistant engineer of Indianapolis Terminal in 1911 and same year transferred to Richmond and then to Fort Wayne; left this city January 4, 1912, to become assistant engineer of the Cleveland division and a few months later was sent to Zanesville as division engineer.

WILL HAVE FIRE COMPANY.

Packard Piano Company Organizing for Better Protection.

Individual fire companies are becoming more common as the industries of the city expand and the facilities for handling fire companies increase. The Pennsylvania, the Fort Wayne Electric works, the Bowser Oil Tank works and the General Electric Lamp works each have fire companies that are capable of responding effectively to a call and holding in check, if they do not extinguish, any outbreak of fire until the city department can reach the scene. The cost of installing the system is considerable, but it is soon saved in the price of fire insurance on the property, which is in a measure regulated by the risks. The Packard Piano works on South Fairfield avenue is now taking preliminary steps towards a volunteer fire fighting organization and equipment will soon be ordered. A meeting will be held in a few days to select the captain and members of the company.

GONE TO RELATIVE'S FUNERAL.

John W. Girard, night baggagemaster at the Wabash depot, will leave tonight for Shelbina, Mo., where he will attend the funeral of Mrs. Girard's brother, Fred Smith, who died in that city yesterday. The deceased was a telegraph operator, working for some time at that trade and later as a train dispatcher at Huntington for the Erie road. Later he went to the Clover Leaf road and when attacked by lung trouble about a year ago he moved to Shelbina, where his parents reside, and where he died after being sick nearly a year.

TWO ACCIDENTS AT 'LIGHTS.

Leo Persing, employed in the insulator department of the Fort Wayne Electric works, received a gash in one of his forearms yesterday when he slipped and fell on a wet floor. Dr. Schulz took two stitches in closing the wound. Albert Nichter, a drill press operator, stumbled over a tray on the shop floor yesterday and severely sprained his back. He was also attended by Dr. Schulz. Both men will be off duty several days.

FOOT BADLY BRUISED.

H. W. Brandt, a gang foreman in the Pennsylvania erecting shop, will be unable to work for a week or more on account of injuries sustained yesterday afternoon. While standing in a gangway of the shops, a laborer pushing a cart struck and upset a steam chest against Mr. Brandt and the heavy piece came down on his right foot, bruising and spraining the member and possibly fracturing some of the bones. He was sent to his home.

REPORTS FOR WORK TOMORROW.

R. E. McNally, Wabash yard conductor, will return work tomorrow after a month's absence. He had been attending a committee of adjustment at St. Louis for the B. R. T. No demands for increased wages was presented by the committee, but some matters affecting working conditions were talked over and adjusted.

CONDITIONS IMPROVING.

R. J. Fisher has returned from Cincinnati, where he went a few days ago on business for the Bass Foundry and Machine company. Mr. Fisher says that he finds a gradual improvement in business and that the railway managers with whom he has talked are optimistic as a rule.

INDUSTRIAL NOTES.

W. L. Wilt is east in the interest of the Pennsylvania company.

H. A. Becker, machinist at the Pennsylvania shops, will go to Warsaw Friday on business for the Moose lodge.

Watt Parks, the well known Wabash engineer, underwent an operation at the Wabash hospital yesterday for appendicitis.

Oscar Adams, the brass moulder, has recovered from his recent illness and resumed work at the Pennsylvania shops.

Foreman Charles Rippe, of the Pennsylvania pattern shop, is sick. E. W. Bailey, of the blacksmith shop, is also on the sick list.

John Otis, of the Erie, with headquarters at Huntington, a frequent visitor in Fort Wayne, inspected 300 car wheels at the Bass foundry today.

Machinist W. H. Tegeder, of the Pennsylvania erecting shop, fell from the front of an engine yesterday, severely spraining one of his arms.

Machinist F. W. Roepke, who fell from an engine and injured an arm last week, was able to report for work in the Pennsylvania erecting shop this morning.

A. D. Wyckoff, a salesman for S. F. Bowser & Company and one of the chief pacemakers, is in the city on business for the company. He works out of Philadelphia.

Machinist Edward H. Yergens has resumed his old position at the Wabash shops, after working about six weeks as extra engineer in the city fire department. He resigned because the salary in the city department was less than he expected to receive.

C. F. Dieterick, of New York, head of the Indiana Lighting company, with his son Alfred and S. T. Murdock, of Lafayette, has gone to South Bend, after spending a day in Fort Wayne looking over their local gas property.

Knights and Ladies of Security No. 1427 will give a pedro party in the hall over the Star theater on Friday afternoon at 2:30 o'clock. All are invited.

W. A. Richardson, of Boston, Mass., general manager of the S. B. Thing & Company's shoe store, left the city this morning after attending to some business with the shoe store in this city.

THINKS HE WILL NOT REMAIN LONG

Colored Swindler Writes a Letter Hinting That He Will End Life.

NEWS OF THE POLICE

Julius Culpepper, a negrohound over to the circuit court for issuing a fraudulent check and obtaining money by false pretenses, has written a letter to his mother at Roanoke, Ala., in which he confesses his twenty-nine years of life a failure and urging her to hurry on with diligence if she wants to see him alive. Culpepper, who is a well educated colored man of good appearance, was arrested last evening at the Wabash station by Detective Sergeant Walter Immel and locked up on a charge of swindling the Meyer Brothers Drug company of $9.17. He made a confession and this morning pleaded guilty and was bound over to the circuit court under $500. He gave a telephone order yesterday afternoon for a bottle of medicine to be sent from the Meyer drugstore, corner Wayne and Calhoun, to the negro restaurant, 1229 Calhoun street, directing that change for $10 be sent along by the messenger. The medicine was worth 83 cents and Culpepper was given $9.17 cash. He gave in payment a check for $10 payable to "Thomas Alfred" and signed "George Ross." It was made out on a blank check of the Old National bank which Culpepper had taken from a desk in that institution. At the drugstore the check was believed to be worthless and the police were notified. Detective Immel got the negro as he was preparing to leave town. Culpepper says he has worked this and similar frauds in Hamilton, Ohio, Minneapolis, and other cities.

Bound Over for Pandering.

After a hearing that consumed much time Judge Kerr bound Lawrence Garner over to the circuit court on a charge of pandering. His bond was fixed at $500. The case is one that grew out of the raid on Myrtle Henline's resort on Fourth street, some weeks ago, and the chief witness against Garner was Catherine Swartz, the girl who figured prominently in the other cases. She testified that Garner had taken her to rooms to meet men. Mrs. Henline and Hattie Zaugg, now serving sentences, were brought over from the jail to testify.

Couldn't Keep Away.

Louis Reming, who talked himself out of a jail term yesterday morning, refused to even make an attempt to repeat this morning when he was again arraigned for getting soused and begging on the streets. He went over for eleven days.

Other City Court Cases.

Mike Driscoll and Walter Maus, two young men employed in the steward's department at the Anthony hotel, had a warm argument yesterday, went to the mat in a well-meant grapple and frightened the female help. The police were called and this morning both pleaded guilty and got $1 and costs each for disorderly conduct.

George Brown told of a devious journey getting to Fort Wayne to work in the rolling mills, but could not explain his drunken condition and took eleven days.

Ruther Wellington got the wrong hat at Ed Cripe's Clinton street lodging house, where he stopped for a night, and was arrested for petit larceny. He was allowed to go.

The case of Manus Carr, whose mother-in-law swore out a surety of the peace warrant against him, was continued for a week and Carr promised to find work and keep away from his wife, who is in a hospital, and not to molest Mrs. Martha Putt, the complaining witness.

Surety of the peace proceedings against Charles Williams, a negro just out of jail, were dismissed.

RECOVERS MISSING MONEY.

The efforts of Detective Sergeant William F. Pappert have resulted in returning to Owen Kitchen, of Delphi, the greater part of a roll of $285 in bills he lost after leaving an interurban car at the corner of Broadway and Taylor street last Friday night. Detective Pappert learned that Chester Vance, 1629 Hale avenue, had displayed bills like those lost by Kitchen and upon being questioned produced $230. He denies that he found more than $230 and it is believed the missing $55 became separated from the roll and was found by others or was snowed under Saturday morning and later scraped from the street.

USE ALLEN'S FOOT-EASE

The antiseptic powder to be shaken into the shoes. If you want rest and comfort for tired, aching, swollen, sweating feet, use Allen's Foot-Ease. It relieves corns and bunions of all pain and prevents blisters, sores and callous spots. Just the thing for Dancing Parties, Patent Leather Shoes, and for Breaking in New Shoes. It is the greatest comfort discovery of the age. Try it today. Sold everywhere, 25c. Don't accept any substitute. For FREE trial package, address Allen S. Olmsted, Le Roy, N. Y.

CONVOY NEWS.

Convoy, Ohio, Feb. 5.—The Delta Alpha class of the Methodist Sunday school will hold their second annual banquet this evening at the home of their teacher, Mrs. J. E. Britenburg.

Mrs. J. F. Wilt went to Van Wert yesterday to stay at the home of her daughter, Mrs. Ray Bowland, and to make the acquaintance of her new granddaughter.

Mrs. Hanson Campbell, Orah High and Mary Campbell were Van Wert shoppers yesterday afternoon.

Mrs. Monroe Klinger, of West Unity, died Tuesday afternoon about thirty minutes after an operation for tumor. The remains will be brought here today. Funeral services will be held at the Ridge church by the Rev. Cross, of Findlay, Friday morning.

Mesdames Wilson Mollenkopf and Earl Davis were Van Wert shoppers yesterday afternoon.

Lee Waller, of near Dixon, is at the home of Mr. and Mrs. Lyman Shook for several days.

Mrs. Charles Miller, of North Robison, spent yesterday at the home of Mr. and Mrs. Jake Dressel.

James Miller, manager of the local telephone company, was in Pierceton, Ind., Wednesday and Thursday on business.

Mrs. Mattie Cowan, of Valparaiso, Ind., spent Tuesday at the home of Mr. and Mrs. John Hart and family.

The Rev. Leader, of the Lutheran church, is in Middlebury this week.

Allan Meads made a business call to Scott this week.

The Epworth league of the Methodist church, after a long rest, has revived. Last evening, though few members were present, a very excellent program was given. Next Tuesday evening a still better program is to be given and also more members are expected.

Mr. and Mrs. S. E. Mulholland have gone to Mt. Clemens, Mich., where Mrs. Mulholland will submit to treatment for her impaired health.

The annual meeting of the Fort Wayne Brick and Tile company was held Wednesday night and after tch usual 6 per cent dividend had been declared old officers were re-elected as follows: President, Henry Hilgeman; vice president, Max Irmscher; secretary and treasurer, Henry Keller. The officers, with Henry Wehrenberg, John Suelzer and E. C. Miller, form the board of directors.

Keen eyes pick *Stacey Adams* for style. Common sence picks *Stacey-Adams* for comfort. The shoes you'll be loyal to year after year.

M. APP

916 CALHOUN STREET.

REPORT OF PARK SUPERINTENDENT

August W. Goers Tells Park Board What Was Done Past Year.

DAMAGE BY FLOODS

August W. Goers, superintendent of the city parks of Fort Wayne, has submitted his annual report to the park board. In full it is as follows:

To the Honorable Board of Park Commissioners:

Gentlemen:—The past year a very large amount of new work was done in Lakeside, Lawton and Pontiac Place parks, in addition to the regular work in these and the other parks of our city. We are limited in both time and the amount of labor our finances would permit us to employ. Nevertheless, much was accomplished. An expensive fill had to be made at Lawton park, caused by the elevation of the new sidewalk on Clinton street; another in the park strip along Edgewater avenue for a distance of half a mile as well as on Pontiac Place park. Broadway, from the Bluffton road bridge down to the pumping station, was widened next to the river channel by the placing of a very large amount of earth given to our department by the street car company, we furnishing a force of men to unload the cars and shovel down the embankment. We also graded and sodded the completed portion of the park strip on Thieme drive and planted out a large number of shrubs, including boxwood on the east and south sides of the small three-cornered park near Main street. A very large number of flowering shrubs were also planted in Lakeside park. Tennis courts were established in Foster, Lakeside and Weisser parks, and substantial backstops erected at all courts, new and old.

The flood of last March did considerable damage to the park lands within the high water zone, requiring a good deal of time, labor and expense to clean up and repair. The fires were put out by the waters at our greenhouses, but the 100,000 growing plants were saved by the use of a large number of oil stoves, so that we were enabled to make our usual fine floral display during the past season.

At the present time our stock of plants for the coming season is in excellent condition, and the work of reproduction and multiplication is well under way. If nothing unforeseen occurs we should be able to deliver a supply greater and better than any previous year.

Perhaps special mention should be made of the fact that the new boiler installed in our greenhouses was put up, with all piping and fixtures, by the department itself. It is giving us good satisfaction.

I would recommend the speedy construction of a conservatory for our tropical plants. They are becoming too large for storing in our ordinary greenhouses, and also require a different temperature in order to keep them in good condition. These plants are quite necessary in our scheme of park decoration.

Sanitary drinking fountains were placed in a number of our parks.

In conclusion, I want to thank you heartily for the consideration you have given to my suggestions and to express my appreciation for your progressive work in connection with our public parks.

Very respectfully,
A. W. GOERS,
Superintendent.

Try Sentinel Want Ads.

Ft. Wayne Druggist Deserves Praise

H. W. Meinzen, corner of Maumee and University, deserves praise from Fort Wayne people for introducing here the simple buckthorn bark and glycerine mixture, known as Adler-i-ka. This simple German remedy first became famous by curing appendicitis and it has now been discovered that a SINGLE DOSE relieves sour stomach, gas on the stomach and constipation INSTANTLY. Its quick action is a big surprise to people.—Adv.

ÆTNA Life Insurance. C. W. Orr, Agent. 132 E. Berry St.

DIAMONDS

You can buy a Diamond on weekly or monthly payments on a small payment down. Wartell, Cut-Rate Jeweler, 928 Calhoun St. 3-11-tf

IT'S PURE

SOUDERS' VANILLA EXTRACT

Established 1876.

Insure proper flavor to all baking.
Prices no higher than inferior brands.
Made from rich natural fruit flavors—and real Vanille beans.
Three sizes—25c, 15c, 10c.
Try a bottle today.
Get the best—it's Souders'.
At all high-grade grocers.

Guaranteed by Makers
THE ROYAL REMEDY & EXTRACT CO., Dayton, Ohio.

Eases Backache in a Few Minutes

Surprising Relief From Pains and Inflammation With MEN THO-EZE.

MEN-THO-EZE is the new ointment and liniment combined—just rub it on, and any pain, any inflammation, any congestion will disappear with extraordinary promptness. You don't have to "dope" yourself with opiates any more to get rid of pain; no more plasters to irritate and itch to the point of madness; no more nauseating mustard ointments that smell to high heaven. MEN-THO-EZE in a few minutes gives amazing relief—it beats any plaster ever sold and is guaranteed to contain no poisons or injurious matter whatever. It is indispensable in cases of rheumatic pains, backache, lumbago, sore muscles, stiff joints, chest colds, sore throat, earache, headache, neuralgia, chilblains, catarrh, croup, piles, bruises, burns and sprains.

MEN-THO-EZE is sold at all druggists', 25c a box, or sent direct by the Lego Medical Co., Fort Dodge, Iowa.

For sale and recommended in Fort Wayne by Dreier Drug Co., D. & N. Pharmacy, Meyer Bros. Co. (four stores), George F. Miller.

You've Never Bought Fine Suits and Overcoats at Lower Prices

And you probably will never again. A multitude of unprecedented conditions force us to sell our overstocks at prices below manfacturing cost

FIFTY per cent more real value in clothing quality than we have ever known before now being offered to you in this February stock clearing. Standard merchandise; good service and full satisfaction guaranteed; the tardy arrival of cold weather works to your advantage and your money gets greater results than ever before.

800 Good Suits and Overcoats ½ OFF

Handsome Chinchilla Overcoats Now $11.00, $12.50, $14.00 $15.00 and $17.50

Every Other Fancy Suit and Overcoat ¼ OFF

Big Assortment of $1.50 and $2.00 Shirts $1.00

SHIELDS

50 Dozen $2.00 and $2.50 Shirts. $1.50

NEED HELP?
A Sentinel Want Ad. will find a Maid, Cook or Laundress.
JUST TRY ONE.

SENTINEL WANT ADS

ONE CENT THE WORD EACH INSERTION. PHONE 173.

SENTINEL WANT ADS.
Work for You Every Minute.
TRY ONE.

THE MARKETS

LOCAL MARKETS.

GRAIN AND PROVISIONS.

C. Tresselt & Sons.

Wheat—92c bu.
Oats—38c per bu.
Corn—50@55c per bu.
Rye—55c per bu.
Flour—Winter wheat, straight (Hungarian), $4.60@5.00 per bbl; winter wheat patent (Silver Dollar), $5.00@5.60 bbl.; spring wheat patent (our own), $5.00@5.60 bbl.
Rye—Pure rye flour, $3.60@4.00 bbl.
Graham Flour—$4.60@5.00 bbl.
Pumpernickel Flour—$3.60@4.10 bbl.
Bran—$24.00@28.00 per ton.
Shorts—$24.00@28.00 per ton.
Middlings—$27.00@31.00 per ton.
Chop Feed—$23.00@36.00 per ton.
Cornmeal—(Bolted) $1.80@2.00 per cwt.
Cornmeal—(Coarse) $1.70@1.90 per cwt.
Cracked Corn—$1.70@1.90 per cwt.
Screenings—$24.00@26.00 per ton.
Small Wheat—$1.80 per cwt.

MAYFLOUR MILLS.

Selling Prices.

Wheat—92c bu.
Oats—38c bu.
Corn—55@55c bu.
Flour—Winter wheat (straight), $4.60@5.20 bbl.; Newvena flour, $5.50@6.00 bbl., Silver Dust flour, $5.00@5.40 bbl.; rye flour, $4.20@4.600 bbl.
Rye—55c per bu.
Chopfeed—$26.00@28.00 ton.
Bran—$22.00@24.00 ton.
Middlings—$23.00@25.00 ton.

GLOBE MILLS QUOTATIONS.

(Corrected by Paul H. V. Trier.)

Wheat—92c bu.; corn, 50@55c bu.; oats, 40c bu.; rye, 55c bu.; barley, 55@60c bu.; Jumbo poultry feed, $30@35 ton; salt per bbl., $1.25.

Selling prices—Bleached straight winter wheat flour, Holiday, $4.80@5.20; Gold Lace, $4.40@4.60; Graham flour, $4.40@4.60; pumpernickel flour, $3.60@4.10; bran, $26@28 ton; cornmeal (bolted), $1.70@2.00 cwt.; cornmeal (coarse), $1.50@1.70 cwt.; cracked corn, $1.50@1.70 cwt.

PRODUCE QUOTATIONS.

Wiener & Co.

(Corrected by C. M. Wiener.)

Butter—Fancy Elgin creamery tub, 31c lb.; fancy, 26@28c lb.; Elgin prints, 32c lb.; country butter, 30c lb.; packing butter, 15c lb.
Eggs—Strictly fresh candled, 30c doz.
Potatoes—60@65c bu.
Poultry—Hens, 11@12c lb.
Broilers—11c lb.
Beans—Michigan hand-picked, $2.25 bu.
Onions—New onions, $1.00@1.25 bu.
Cheese—Cream, 18c lb.; brick, $20c lb.

Beyer Brothers' Quotations.

(Corrected Daily by George Crouse. Subject to change without notice. Jobbers' prices to producers).

Eggs—Extra firsts, 27c; first (candled), 26c; current receipts, 25c.
Butter—Fancy Winona creamery, 60-lb tub, 28c; 30-lb tub, 28c; 1-lb carton, 30c.
Potatoes—60@65c bu.
Apples—Fancy No. 1, 85@90c bu.; medium No. 2, 50@60c bu.; windfalls, 30@35c bu.; cider, 15c.
Celery—Jumbo, 85c; Blue Ribbon, 45c; Florida, rough, per crate, $2.75.
Onions—No. 1 yellow, 85c; No. 2 yellow, 60c; No. 1 red, 80c; No. 2 red, 50c.

Retail Street Market.

Eggs—Strictly fresh (candled), 33c doz.
Butter—Elgin creamery, 35c lb; country butter, 33@35c lb.
Apples—$1.25 bu.
Poultry—Chickens, 13c lb; ducks, 14c lb.
Turkeys—21c lb.
Pears—80c@$1.00 bu.
Turnips—50@60c bu.
Lard—15c lb.

New York Poultry and Egg Company Quotations.

(Corrected by C. F. Lucas).

Live turkeys, 18½c; hens, 12c; spring chickens, 12c; large ducks, 12c; Indian runners, 10c; geese, 11c; old roosters, 7c; guineas, 25c each; pigeons, $1 doz.; fresh eggs, 30c; packing stock butter, 18c.

LIVE STOCK.

(Corected by Fred Eckert Packing Co.)

Hogs—140 to 160 lbs., $7.75 per cwt.; 160 to 225 lbs., $8.25 per cwt.
Cattle—Good steers, $6.00@7.50; good heifers, $5.50@6.50; cows, $4.00@5.50; bulls, $6.00@8.00; veal calves, $7.50@8.50.
Sheep and Lambs—Sheep, $3.00@4.00; lambs, $6.00@7.00.

HIDES AND SEEDS.

(Well Bros. & Co.)

Hides—Green light, 12c lb.; cured light and heavy, 14½@15c lb.; green calfskin, 16c lb.; cured calfskin, 18@19c lb.
Old rubber boots and shoes—6½@7c lb.
Copper—10@11c lb.
Zinc and Lead—3@3½c lb.
Scrap iron—30@35c cwt.
Horsehides—$4.25@4.60.
Rags—$1.00@1.10 cwt.

Political Announcements.

TRUSTEE.

I wish to announce that I am a candidate for trustee of Wayne township, subject to the decision of the coming democratic primaries.
1-31-tf. ALLEN HAMILTON.

I wish to announce that I am a candidate for trustee of Wayne township, subject to the decision of the coming democratic primaries.
1-24-tf. J. H. STELLHORN.

FOR PROSECUTOR.

Editor Sentinel—
Please announce that I am a candidate for the nomination as prosecuting attorney of Allen county, subject to the decision of the coming democratic primaries.
26-tf FRANK EMRICK.

FOR COUNTY TREASURER.

Editor Sentinel:
Kindly announce my name as a candidate for the office of treasurer of Allen county, subject to the decision of the democratic voters at the primaries, 1914.
2-tf. WM. F. RANKE.

FOR COUNTY CLERK.

Editor Sentinel:
Kindly announce my name as a candidate for the office of clerk of Allen county, subject to the decision of the democratic voters at the primaries, 1914.
5-tf JOHN F. BELOT.

MONEY LOANED

On Furniture, Pianos, Horses, Vehicles etc.
We have a LICENSE, and have given a BOND to loan money according to the STATE LAWS.
See us if you have a loan, or if you are going to take out a loan, we will save you money.

Peoples Loan Co.

718 Calhoun Street, Room 5, 2nd Floor. Seidel Blk. Phone 1773.

Sworn Statement of Circulation of the Fort Wayne Daily Sentinel for Month of January, 1914.

1	11,755	17	11,677
2	11,729	18	Sun.
3	11,698	19	11,677
4	Sun.	20	12,190
5	11,750	21	11,750
6	11,792	22	11,790
7	11,790	23	11,690
8	11,740	24	11,700
9	11,755	25	Sun.
10	12,650	26	11,791
11	Sun.	27	11,862
12	11,699	28	11,790
13	11,710	29	11,745
14	11,692	30	13,400
15	11,691	31	11,750
16	11,701		

Total 319,964
Daily Average 11,851

The above statement of the circulation of The Daily Sentinel is correct according to the record on file in The Sentinel office.

R. F. CORCORAN,
Circulation Manager.

Subscribed and sworn to before me this second day of February, 1914.
(Seal.)

ANDREW J. GRUBER,
Notary Public.

My commission expires Oct. 5, 1916.

Wild Ginseng Root—$8.00@8.50.
Golden Seal Root (dry)—$4.00@4.25.
Wool—No. 1 unwashed, 16@18c; washed, 20c lb.

CITY SCALES.

Hay—Receipts, 39 loads; $12@14 ton.
Corn—Receipts, 14 loads; 56@60c bu.
Oats—Receipts, three loads; 40@42c bu.

GRAIN AND PROVISIONS.

Chicago Market.

Chicago, Feb. 5—Wheat prices hardened today in view of colder weather in the winter crop region. There were complaints from Kansas that some damage had been done by freezing temperature, the ground being wet and bare of snow. The opening, which was a shade to ⅛c higher, was followed by a moderate further gain.

Sympathy with wheat strength about a rally in corn after the market had shown weakness on account of bearish estimates regarding farm reserves. Prices started unchanged to ⅛@¼c lower, but then advanced to above last night's level.

Oats developed firmness because of the action of other grain. Sellers were few and scattered.

Provisions rose in consequence of higher prices for hogs. First sales were 5c to 7½c up, and the market continued to climb.

Range of Prices for the Day.

Chicago, Feb. 5.

Wheat—	Open.	High.	Low.	Close.
May	.92⅞	.93¼	.92⅞	.92¾
July	.88½	.88⅞	.88½	.88⅝
Corn—				
May	.65⅝	.66	.65⅝	.65¾
July	.64⅞	.65⅛	.64⅞	.65
Oats—				
May	.38⅞	.39¼	.38⅞	.39⅛
July	.38¾	.39¼	.38¾	.39⅛
Pork—				
May	21.82½	21.92½	21.80	21.80
Lard—				
May	11.17½	11.20	11.12½	11.12½
July	11.37½	11.37½	11.30	11.30
Ribs—				
May	11.67½	11.72½	11.67½	11.70
July	11.82½	11.87½	11.82½	11.85

Toledo Closing Grain.

Toledo, O., Feb. 5—Close: Wheat—Cash, 98c; May, $1.02; July, 92c.
Corn—Cash, 65@65½c; May, 67¾c; July, 67c.
Oats—Cash, 41½@41½c; May, 42½c; July, 41½c.
Rye—Cash, 61½@63½c.

Toledo Market.

Toledo, O., Feb. 5.—Clover seed—Prime cash, February and March, $9.02½; April, $8.70; October, $8.52½.
Alsike—Prime cash, $10.75; March, $10.85.

Chicago Cash Grain.

Chicago, Feb. 5.—Cash: Wheat—No. 2 red, 96@96½c; No. 3 red, 94c; No. 2 hard, 91½c; No. 3 hard, 90@91c; No. 2 northern, 90@91c; No. 3 northern, 89@90c; No. 2 spring, 89@90c; No. 3 spring, 88@89c.

The close was easy at a shade to ⅛c over last night.

Corn—No. 2, 63c; No. 2 white, 66@66½c; No. 2 yellow, 64½@65c; No. 3, 59½@61c; No. 3 white, 65@65½c; No. 3 yellow, 60½@6 ½c.

The close was easy at ⅛@⅛c to ¼c net advance.

Oats—No. 3 white, 38@38¾c; standard, 40½c.

Rye No. 2, 61½@62c; barley, 50@72c; timothy, $3.75@5.35; clover, $12.00@14.50; pork, $22.00; lard, $10.82½; ribs, $11.00@11.50.

New York Grain and Provisions.

New York, Feb. 5.—Raw sugar, firm; Muscovado, 2.98c; centrifugal, 3.48c; molasses, 2.73c; refined, quiet.
Flour—Market was steady.
Wheat—May, 99¾c@$1.00.

LIVE STOCK MARKET.

East Buffalo.

East Buffalo, N. Y., Feb. 5.—Hogs—Receipts today were 1,600 head; shipments, 380 head; official shipments to New York yesterday were 190 head; hogs closing strong; heavy, $9.00@9.05; mixed and Yorkers, $9.10@9.20; pigs, $9.00@9.10; roughs, $8.00@8.25; stags, $6.00@7.25.
Sheep—Receipts, 6,600 head; market was firm; lambs lower; top, $8.00.
Cattle—Receipts, 150 head; market was slow.

Chicago Market.

Chicago, Feb. 5.—Hogs—Receipts, 23,000 head; market strong; bulk of sales, $8.45@8.60; light, $8.30@8.57½; mixed, $8.35@8.60; heavy, $8.30@8.62½; rough, $8.30@8.35; pigs, $6.90@8.35.
Cattle—Receipts, 3,000 head; market was steady; beeves, $7.10@9.50; Texas steers, $6.90@8.00; stockers and feeders, $5.50@8.10; cows and heifers, $3.50@8.50; calves, $7.25@10.25.
Sheep—Receipts, 16,000 head; market was slow; native, $4.70@6.00; lambs, native, $6.75@7.80.

Pittsburg Market.

Pittsburg, Feb. 5.—Hogs—Receipts, 1,500 head; market active; heavies, $8.95; Yorkers, $9.10; pigs, $9.00.
Sheep and lambs—Receipts, 1,000 head; market steady; top sheep, $6.00; top lambs, $8.00.
Calves—Receipts, 100 head; market was steady; top, $11.50.

Indianapolis Market.

Indianapolis, Feb. 5.—Hogs — Receipts, 5,000 head; cattle, 600; sheep, 200; lambs, 100.
Cattle—Good to choice steers, $8.50@9.00; common to medium steers, $8.10@8.65; extra choice feeding steers, $7.25@7.50; good feeding steers, $7.00@7.25; medium feeding steers, $6.75@7.00; good to choice heifers, $6.75@8.25; fair to medium heifers, $6.00@6.50; common to good lights, $5.25@6.00.
Hogs—Best heavies, $8.70@8.75; medium and mixed, good to choice lights, $8.70@8.75; common to good lights, $8.65@8.70; bulk of sales, $8.70@8.75.
Sheep—Good to choice, $4.75@5.00.

FOR RENT.

HOUSES

FOR RENT—Modern six-room house, 1009 Third. Phone 1801. 3-3t

FOR RENT—Seven-room modern house. Inquire Joseph A. Haley, 505 Bass block, or 1520 Wells street. 1-29-tf

FOR RENT—Seven-room house, 1307 Jackson street; hot water heat. Phone 261. 2-6t

FOR RENT—Strictly modern house, seven rooms, 441 Kinnaird avenue. Phone 3201. 5-3t

FOR RENT—Green street, $20; Broadway, $20; Archer avenue, $10; Zollars avenue, $13. Wayne Realty Co., Seidel block.

FOR RENT—Eight-room house and bath, modern. 2525 Lafayette. Phone 3579 black, or call at 2110 Wells. 1-14-tf

FOR RENT—421 Putnam street; 426 East Pontiac, modern; 206 East DeWald, modern. SCHRADER & WILSON, Main and Court, first floor. 8-28-tf

FLATS.

FOR RENT—Flat, five rooms and bath, modern. Inquire 1624 Calhoun street. 1-22-tf

ROOMS

FOR RENT—Modern furnished rooms, 915 Burr street. 4-6t

FOR RENT—Two strictly modern furnished rooms for light housekeeping. Phone 2837. 5-3t

FOR RENT—Three unfurnished rooms second floor, corner State and Crescent avenue. Telephone 2626 black. 5-2t

FOR RENT—Front bay window furnished room; bath, heat, light. 219 East Berry, Aldine block. Inquire room 28. 4-3t

STOREROOMS.

FOR RENT—Storeroom 111 West Washington boulevard, in Lau bldg. Inquire Holt, Miller & Lau Co. 1-30-tf

PRODUCE AND POULTRY.

Chicago Market.

Chicago, Feb. 5.—Butter market unchanged; creameries, 21½@27c.
Eggs—Market irregular; receipts, 7,757 cases; at mark, cases included, 24½@25½c; ordinary firsts, 24½@25c; firsts, 25¾c.
Cheese—Market unchanged.
Potatoes—Market unchanged; receipts, 35 cars.
Poultry—Alive, unchanged.

New York Market.

New York, Feb. 5.—Butter market unchanged; receipts, 4,000 tubs.
Eggs—Market unsettled, receipts, 12,000 cases; fresh gathered extras, 30@31c; extra firsts, 28½@29c; firsts, 27½@28c.
Poultry—Live poultry, steady; western chickens, 15c; fowls, 17c; turkeys, 18c; dressed, quiet; fresh killed western chickens, 15@24c; fowls, 15@18c; turkeys, 18@25c.

THE DAY ON WALL STREET.

New York, Feb. 5.—The market lay quiet at the opening today. Price variations among the active stocks were so slight that no trend in either direction was observed. The only changes of consequence were among the less active shares. Studebaker advanced 1¼ points and Colorado Fuel one point.

Stocks were in larger supply today, and the promptness with which they were distributed on the slight early advance effectually levelled down the list.

Despite the renewal of European buying, easy money, strength of investment position and accumulating evidences of improved business conditions, speculative sentiment was more bearish.

Although bears made headway in some quarters, pressure was not severe, and movements of the active shares were unusually narrow. At noon the list was practically unchanged from yesterday's close. Bonds were steady.

The market closed easy. Liquidation increased the available supply of stocks and bear operators were active in searching out weak spots. Declines of a point were made in Reading, Union Pacific, Southern Pacific and other representative shares. Fractional recoveries occurred in the final dealings.

THE WEATHER.

LOCAL OFFICE UNITED STATES WEATHER BUREAU.

Fort Wayne, Ind., Feb. 5, 1914.
Local data for the 24 hours ending at noon today.

Temperature at the End of Each Hour.

2:00 P.M.	24	2:00 A.M.	15
3:00 P.M.	24	3:00 A.M.	15
4:00 P.M.	24	4:00 A.M.	15
5:00 P.M.	23	5:00 A.M.	15
6:00 P.M.	23	6:00 A.M.	15
7:00 P.M.	22	7:00 A.M.	16
8:00 P.M.	21	8:00 A.M.	19
9:00 P.M.	20	9:00 A.M.	21
10:00 P.M.	18	10:00 A.M.	23
11:00 P.M.	17	11:00 A.M.	24
12:00 Midnight	16	12:00 Noon	25
1:00 A.M.	16	1:00 P.M.	26
		2:00 P.M.	28

Highest temperature yesterday, 24.
Lowest temperature this morning, 15.
Highest since the first of the month, 47 on the 3rd.
Lowest since the first of the month, 15 on the 5th.
Precipitation for the 24 hours ending at noon today, none.
Precipitation since the first of the month, .01 inches.
Maumee river stage at 7 a. m. today, 4.8 feet.
Relative Humidity—
7 p. m. yesterday, 60 per cent.
7 a. m. today, 62 per cent.
Barometer, Reduced to Sea Level—
7 p. m. yesterday, 30.18 inches.
7 a. m. today, 30.22 inches.
Highest wind velocity, 14 miles per hour from the northeast at 10:10 a. m.
Sun sets today 5:03 p. m. Rises tomorrow 6:41 a. m.

W. S. PALMER,
Local Forecaster.

OFFICIAL FORECASTS.

For Fort Wayne and vicinity: Fair tonight and Friday; lowest temperature tonight, about 15 degrees.

For Indiana: Rain in north portion tonight and Friday, unsettled in south portion tonight and Friday with probably snow.

For Ohio: Fair tonight and Friday except occasional snow in south portion.

For Lower Michigan: Fair and continued cold tonight and Friday.

SUMMARY OF WEATHER CONDITIONS

A storm in the southwest has given some rains over the lower Ohio and lower Mississippi valleys and some light snows are reported from Montana and the Dakotas. Over the southern half of the country moderately warm weather continues general, but in the northwest a severe cold wave prevails. Temperatures are from 10 to 40 degrees below zero over the Dakotas, Montana and the British northwest, while over North Dakota, northern Montana and the British northwest the highest temperatures yesterday were from two to 20 degrees below zero.

In this section fair weather will continue tonight and Friday. The lowest temperature tonight will be about 15 degrees, and the northwestern cold wave will probably not be felt in this section before Friday night.

W. S. PALMER, Local Forecaster.

WANTED.

MALE HELP.

WANTED—Experienced salesman in a carpet department. Apply box 4, care Sentinel. 4-2t

WANTED—Two young men to travel with manager as salesmen. Call between 5 and 6 Thursday and Friday, Jefferson hotel. Ask for Mr. Morgan. 5-2t

MEN—My illustrated catalogue explains how I teach the barber trade in few weeks, mailed free. Write Moler college, Indianapolis, Ind. 31-6t

WANTED—Two experienced pen writers for addressing envelopes. Apply Business Service Exchange. J. P. Hachenberg.

WANTED—Clerk for general office work, 18 to 20; must have one or two years' business experience; state age, education and experience. Address box 5, care Sentinel. 4-3t

WANTED — Assistant bookkeeper with some experience in posting, office work, stenography and typewriting; start at $10 a week with good opportunity for advancement; apply by letter only in own handwriting, giving references and experience in detail. The Wildwood Builders Co., 702-9 Shoaff Bldg. 2-5-tf

FEMALE HELP.

WANTED—Reliable woman to take washing and ironing; reference. 911 Union street. Phone 3557. 5-2t

GIRLS.

WANTED—Girls for kitchen work. Phone 2379 black.

THE S. T. TAYLOR SCHOOL OF DESSCUTTING, DRESSMAKING, DESIGNING, LADIES' TAILORING, FRENCH MILLINERY, BEADING, EMBROIDERING, HAND PAINTING OF GARMENTS AND FURRIER'S ART—The S. T. Taylor System consists of the Taylor Square. Only system not a chart—a system which applies actual measurements to straight liner; also makes its curves by actual measurements. It is not difficult to learn. Every lady interested in dressmaking, either for business or for home use, should learn. Our students are taught the value of thoroughness in high-class Dressmaking, Designing, Ladies' Tailoring and Millinery from FOUNDATION to FINISH. Primary and advanced courses in all branches. Our graduates command the highest salaries because they have become proficient in the VERY BEST system in the world. Instructions are individual. Day and night school. We court investigation. Call, phone or write for further information. S. T. Taylor School of Dressmaking and Millinery, Schmitz block, corner Calhoun and Washington streets. Phone 1851. 1-6-1m

WANTED—POSITIONS.

WANTED—A position as practical nurse; have had one year training in hospital in Boston, Mass. Address R. F. Allen, Columbia City, Ind. R. R. No. 1. 5-3t

WANTED—Position by young married man, experienced as stenographer, bookkeeper and salesman; must offer good future. Address P. O. box 238 or phone 1383. 1-6-tf

MISCELLANEOUS.

WANTED—Dealers to see our line electric mills, urns, display counters, cases, desks, etc. G. E. Bursley & Company. 6-24-tf

HIGHEST CASH PRICES PAID FOR HOUSEHOLD GOODS—Don't sell them until you see us. Phone 2331. 1213 Calhoun street. L. Tomkinson. 12-17-tf

FOR SALE.

RESORT COTTAGES.

FOR SALE—Cement block cottage at Lake James; first basin. Address lock box 424, city. 2-6t

MISCELLANEOUS.

FOR SALE—Singer Sewing machine, $5. Inquire 708 Cottage avenue. 5-eod-2t

FOR SALE—Duplicating press and valuable old violin, cheap. 2522 Webster. Phone 7051 red. 4-2t

FOR SALE—Second-hand hot air furnaces, good condition. Carl S. Diether Co., 715 Maiden Lane. Phone 2567. 1-15-tf

MRS. MARY CUNEY DIES.

Whitley County Pioneer Had Many Relatives Here.

Mrs. Mary Cuney, a pioneer resident of Whitley county, who died Wednesday at her home near Columbia City at the age of 87 years, was the grandmother of Sherman Cuney, Charles Bantz and Mrs. Noah Akers, of this city.

Mrs. Cuney's death followed an attack of pneumonia. She was one of the best known residents of Cleveland township, Whitley county, and had resided on the farm where death occurred for the past fifty years. Funeral services will be held Friday afternoon and interment will be made at the South Whitley cemetery.

WANTED—Salesladies and salesmen for our Loom End sale which starts next week. Apply at once. THE FRANK DRY GOODS CO. 5-2t

DR. R. V. PIERCE IS DEAD.

Maker of Proprietary Medicines Expires in Florida.

Buffalo, N. Y., Feb. 5.—Dr. Ray V. Pierce, of Buffalo, well known as a manufacturer of proprietary medicines, died at his winter home on Saint Vincents Island, Florida, last night.

CARD OF THANKS.

We desire in this manner to thank our many friends and neighbors for their kindness and sympathy shown us during the sickness and death of our beloved wife and mother, Emilie Lindner; also for their beautiful floral offering, and especially Rev. Knatz for his kind words of condolence.

HUSBAND, ANDREW LINDNER, AND CHILDREN.

JONES RETURNS EAST.

J. Levering Jones, of Philadelphia, and Chauncey Eldridge, of Boston, directors of the Fort Wayne & Northern Indiana Traction company, have returned to their homes after having spent three days in Fort Wayne looking after their local interests.

Have site for a picture show; best site in Fort Wayne. Address picture, P. O. Box 344, City.

FOR SALE.

REAL ESTATE.

FOR SALE—A strictly all modern 7-room house and one 5-room modern house, from owner. Inquire 2423 John street. 1-29-tf

FOR SALE—Fine modern home with garage; best location in Williams grove. 2329 Hoagland avenue, one block from car line. Dr. A. H. Heim. 1-27-tf

FOR SALE—Good 7-room house, Cottage avenue; price $2,100.
W. E. DOUD,
2nd Floor Shoaff Bldg. 6-6-tf

FOR SALE—Double house on west side; good renting property; never empty; will pay 9 to 10 per cent. on investment. Price, $4,000. Address Double, care of Sentinel. 10-18-tf

FOR SALE—7-room house, Columbia avenue; lights and water, $2,350; payment plan.
W. E. DOUD,
2nd Floor Shoaff Bldg. 6-6-tf

FOR SALE—Desirable lots in Grier Place, just south of Pontiac street, between Smith and Oliver streets; payment plan.
W. E. DOUD,
2nd Floor Shoaff Bldg. 6-6-tf

FOR SALE—7-room house, lights and water; close to Wayne Knitting mills; paved street; $2,700, payment plan.
W. E. DOUD,
2nd Floor Shoaff Bldg. 6-6-tf

FOR SALE—6-room house Webster St.; lights, bath and water; oak finish; $4,100, payment plan.
W. E. DOUD,
2nd Floor Shoaff Bldg. 6-6-tf

FOR SALE—Good 6-room house, Bloomingdale; lights and water, $2,300; payment plan.
W. E. DOUD,
2nd Floor Shoaff Bldg. 6-6-tf

FOR SALE—We represent City and Suburban Building Co., and are prepared to show you high-class residences, desirably located, and will sell for cash or on the payment plan.
W. E. DOUD,
2nd Floor Shoaff Bldg. 6-6-tf

FARMS.

88 ACRES level, good buildings, all plow land, near Goshen and Millersburg, Ind.; can give terms; price is right. Write Charles Kirkland, owner, Hudson, Ind. 5-8t

FOR SALE—Forty acres; new house, fair barn and outbuildings; good cellar and well; some good timber, located in De Kalb county, 2½ miles from town. For price and terms write A. W. Geuser, (owner) Ashley, Ind. 1-3t

ROOMING HOUSE.

FOR SALE—Rooming house, bargain if sold at once; 2312 Thomas. Call at house. 3-2t

AUTOMOBILES.

FOR SALE—Ford truck. 832 East Washington street.

FOR SALE—Electric coupe with new batteries and two new rear tires, in elegant condition and appearance; to make quick sale will sacrifice for $450.00. Inquire Electric Garage. 3-3t

FOR SALE—Four five-passenger touring cars that have seen two years' service but have just been rebuilt and put in fine shape. Will sell cheap and on easy terms. Address "Automobile," care Fort Wayne Sentinel. 31-6t

FOR SALE—Ideal truck, capacity half ton; has new transmission, differential and cylinders; repainted and guaranteed in first-class condition. We are using a lighter truck reason for selling. L. J. Libbing & Co. 8-15-tf

BUSINESS OPPORTUNITY.

FOR SALE—The only hotel and best restaurant in New Haven, Ind. See Mrs. Hanson. 2-5-tf

PIANOS.

FOR SALE—A mahogany 65 and 88-note Weber pianola player; themodist, metrostyle and automatic sustaining pedal; 100 rolls classical music, bench, scarf and cabinet; owner leaving city. Phone 2118, or call at 1201 Van Buren street.

DOGS.

FOR SALE—Two male pups. 819 East Lewis street. 4-2t

HOUSEHOLD GOODS.

FOR SALE—Good bedstead, mattress and springs, $10. 509 Taylor street. 4-3t

FOR SALE—2 oak dining tables, 12 oak dining chairs, 1 oak library table, rockers, etc.; 1 Remington Standard No. 7 typewriter. Peoples Loan Company, 718 Calhoun street, room 5, second floor. Phone 1773. 1-30-tf

LOST AND FOUND.

LOST—On south side, gold belt pin, initial C. L. C. Reward if returned to 1917 Harrison. Phone 7394 black.

LOST—A strand of Italian cut set beads, with onyx cross attached. Return to Y. W. C. A. office; reward. 5-2t

LOST—A pair of childs' dancing pumps last evening. Finder please leave at 206 West Creighton avenue or phone 6895. Reward. 3-3t

LOST—Gentleman's small gold watch, Hunting case, on East Creighton, Holton avenue, Jane street or Pontiac street car, some time Monday night. Finder please return to 207 E. Leith street and receive reward. 4-2t

TO ELECT OFFICERS.

Annual Meeting of Fort Wayne Mercantile Accident Association.

The annual meeting of the Fort Wayne Mercantile Accident association is to be held Saturday evening, Feb. 7, at the Commercial club, and among other business will be the annual election of officers. Notices of the meeting have been sent out today by Secretary L. H. Ransom.

Fumed oak continues to grow in popularity. At Foster's you get the real article, not an imitation. They have the Fort Wayne agency of the two top-notch manufacturers of goods in that finish—the Stickley Brothers Company and the Charles P. Limbert Company. Genuine Fumed Oak is the most durable of all finishes and will scarcely show wear in a lifetime.

REAL ESTATE. REAL ESTATE.

New Houses
New Bungalows
City & Suburban Bldg Co.
FOR SALE BY
W. E. DOUD
2nd. Floor Shoaff Bldg.

We have just completed a number of new residences, all of them are hard wood finished and fully modern. A small cash deposit and monthly payments like rent will put you in your own home.

See the trades offered at Farm, City Property & Insurance Headquarters

Modern home, 1207 E. Lewis; steam heated, hardwood floors; room for second house on lot; will trade for smaller property. Price, $6,500.

We have the buyers for well located 6-room homes, with lights and toilet, at $2,500 or less. Have you one to sell?

12 lots on Winter, Reed and Holton avenue, one block from pavement and street car line, to trade for income property.

Buy five-acre tracts; we will take your city property in exchange.

MONROE W. FITCH & SONS. 5 Per Cent. Money.

Klomp & Bieber

Invest in some of our one and five-acre blocks, close in.

36 acres, 4-room house; barn, orchard, fine soil, on Lincoln highway; 10 days only, $4,000.

Good homes sold on payments.

Phone 2974. Room 19, Swinney Block.

United Realty Co.

DOUGLAS AVE., near Calhoun street, large corner lot with 7-room house. Fine business or apartment house location. The owner of this property desiring to sell immediately, will make a big sacrifice. This is one of the best propositions we ever offered. Take advantage of this opportunity. Phone us now. It means money to you. Price $4,500.

NEAR RESERVOIR, in highly desirable residence district, we are offering a good house of 10 rooms with bath; on corner lot, for less than house alone could be built. Price $2,500.

EXCHANGE 7-room home on south side for vacant lot.

Also fine 8-room home near St. Patrick's church, exchange for smaller house.

204 Bank Block. Phone 2120.

GROUND HOG

Saw his shadow. You will now have six weeks more time to close up your deals for the spring business. Make haste! Don't delay another day; the spring rush will be upon us. We are now offering exceptional values in farms of all sizes, City property of every kind, stocks of merchandise, etc. Come to office or write today. Exchanges everywhere.

J. J. Stockberger

Room 601 Shoaff Building. Phone 2028.

FREISTOFFER

Two new homes, 6 and 9 rooms, modern, close in, one vacant; payment plan.

2½ acres near Driving park addition, $1,600; snap.

Three lots at $225.

Nice high lot on Wells street.

See me about suburban acreages. Large list of farms. Some to exchange.

628 Calhoun St. Next to Hamilton Bank.

BUY NOW

Before the Spring rush and natural advance in prices takes place. We can sell you a nearly new six-room house well located in central south side, on paved street; only $2,600.

Bloomingdale, close in, splendid location, new 8-room house, barn, etc.; $2,900, or will exchange for smaller.

LOTS—All parts of city.
WILL BUILD to suit you.
FARMS—Get our list of bargains.
MICHIGAN FRUIT LANDS; easy payments.

Lomont - Roussey Co.

129 E. Main St. Phone 3043.

SEWING MACHINES.

H. C. HITZEMANN SEWING MACHINE COMPANY.
No. 5 Arcade. Phones 2480-6880.
Dealers in Domestic, New Home and White Sewing Machines, Needles, Oils, Parts and Supplies for any Sewing Machine.
Bicycles and Sundries.
REPAIRING A SPECIALTY.

STORAGE.

STORAGE—Pettit's Storage Warehouse; fireproof. Household goods stored. Strong, clean, safe. 414 East Columbia street. Phone 1103. 6-22-tf

PLUMBING.

X Telephone "MARTIN'S PLUMBING SHOP" for a Plumber. Twenty-five years at the business. Phone 6379. Hanna and Buchanan streets. X

NOTICE.

CEMENT SIDEWALK CONTRACTORS—I have two desirable half acre lots, black sandy loam, close in, that I would like to trade for cement sidewalk work, laying of foundation and excavating; will pay cash difference; work can be done any time. For particulars address Cement Sidewalk, care Sentinel. 3-2t

REMODELING.

JACKET SUITS from old to new style. Phone 3380 green. 621 East Wayne. 4-3t

FACTORY.

MILLER Furniture and Showcase works will build you your furniture and showcases or anything in the cabinet line and do it right to your order. Call phone 7421 red or drop postal to 2509 Fox avenue. Will call. 1-14-tf

MAGAZINE READERS.

DON'T PAY magazine solicitors money. Mahan's solicitors don't ask for money; any magazine you want on monthly basis. Mrs. A. T. Stewart, 206 Brackenridge street. Phone 3381. 5-10t

Sentinel Want Ads. Pay.
Try Sentinel Want Ads.

B. F. Rousseau

INVESTMENT—A fine block of 17 lots, 50 ft frontage, at $250 per lot, $4,250; will be worth $500 per lot within three years. Here's a chance to make 100 per cent. on your 4 per cent. money.

12 acres, beautifully located, broadside frontage, on the interurban, with station at your corner. There is nothing in the vicinity of Fort Wayne so well located, or practical for home site, poultry or truck farm, or investment, at $3,500.

I have 3 acres at $250 per acre, 4 acres, corner, at $225 per acre, 5 acres at $200 per acre, and 10 acres at $175 per acre. These tracts all lay at station stops on the interurban, and is the real stuff for the poultryman or small truck farmer, and located so you or part of your family can work in the city if you like.

Good house and one acre, close in on the interurban, at $1,900. 40 acres, fine, well located, at $4,500.

Some good trades for city property.

Room 526 Shoaff Building.
Office phone 2083. Residence 7286.

For Sale Real Estate

Strictly modern 8-room house, LaSalle street; $5,400.

5-room cottage S. Hanna street; lot 48x140; $1,900.

Farm of 80 acres with fair buildings, Eel River township; $6,000.

Nice 9-room house on paved street, south side; arranged for two families; lot 47x150; brings $21 rent per month now; $3,000.

Two fine dwellings on 50x150 foot lot, W. Washington, near Broadway, $6,700 for both.

K. VORNDRAN

GENERAL FIRE INSURANCE.
Rooms 3-4 (2nd Floor) Pixley-Long Blk.
Open Saturday Evenings.
Office, 450—PHONES—Residence, 6070.

"Own Your Own Home"

$2,200—Five-room cottage, Summit St.; $400 cash, balance like rent.

$3,100—Six-room cottage, Huestis avenue, east of Broadway; modern except furnace; good barn; part cash, balance on payments.

$3,200—Eight-room house, Archer Ave.; modern except furnace; large barn; $1,300 cash, balance on mortgage.

$4,300—New seven-room modern house, Victoria avenue; $1,000 cash, balance on payments.

We have a large list of homes in all parts of the city.

We also have some good farms for sale or trade.

Choice lots in Anthony boulevard and Weisser Park addition; a good location for a home.

D. C. STOUT
Real Estate Agency
710-713 Shoaff Building. Phone 2331.
Geo. W. Lindemuth, Manager.

FEDERAL SECURITIES AND INVESTMENT COMPANY
CAPITAL $100,000.

HOME BUILDERS.

Cor. Calhoun and Holman Streets.
Phone 910.

$2,000.00

TAKES eastside home, modern except furnace; corner lot; $200 CASH.

TAKES cottage 6 squares from court house; 50 ft. frontage; $300 CASH.

Peddicord, Carlson & Smitley
920 Shoaff Bldg. Tel. 357.

For the right investment see Fitch & Sons at Farm, City Property & Insurance Headquarters. Note their want ads in today's issue. Phones, 1560 and 1391; Bell, 373; res., 1748. 5 per cent. money on farms.

Ft. Wayne & Northern Indiana Traction Co.

"Wabash Valley L' es."

Effective November, 2nd, 1913.

West-Bound Trains Leave	
5:50 A.M	2:00 P.M
7:10 A.M*	4:00 P.M
8:00 A.M	5:30 P.M*
9:10 A.M*	6:00 P.M
10:00 A.M	7:30 P.M
11:30 A.M	9:00 P.M
1:10 P.M*	11:20 P.M

South-Bound Trains Leave	
6:00 A.M*	3:00 P.M
7:00 A.M	4:00 P.M*
8:00 A.M*	5:00 P.M
9:00 A.M	6:00 P.M*
10:00 A.M*	7:00 P.M
11:00 A.M	8:00 P.M*
1:00 P.M	10:00 P.M*
2:00 P.M*	11:00 P.M

Trains leaving here at 7:10 A. M., 9:10 A. M., 1:10 P. M. and 6:30 P. M. make connections at Peru for Indianapolis.

*Limited trains.
Phone 219. J. F. BEBER, Agent.

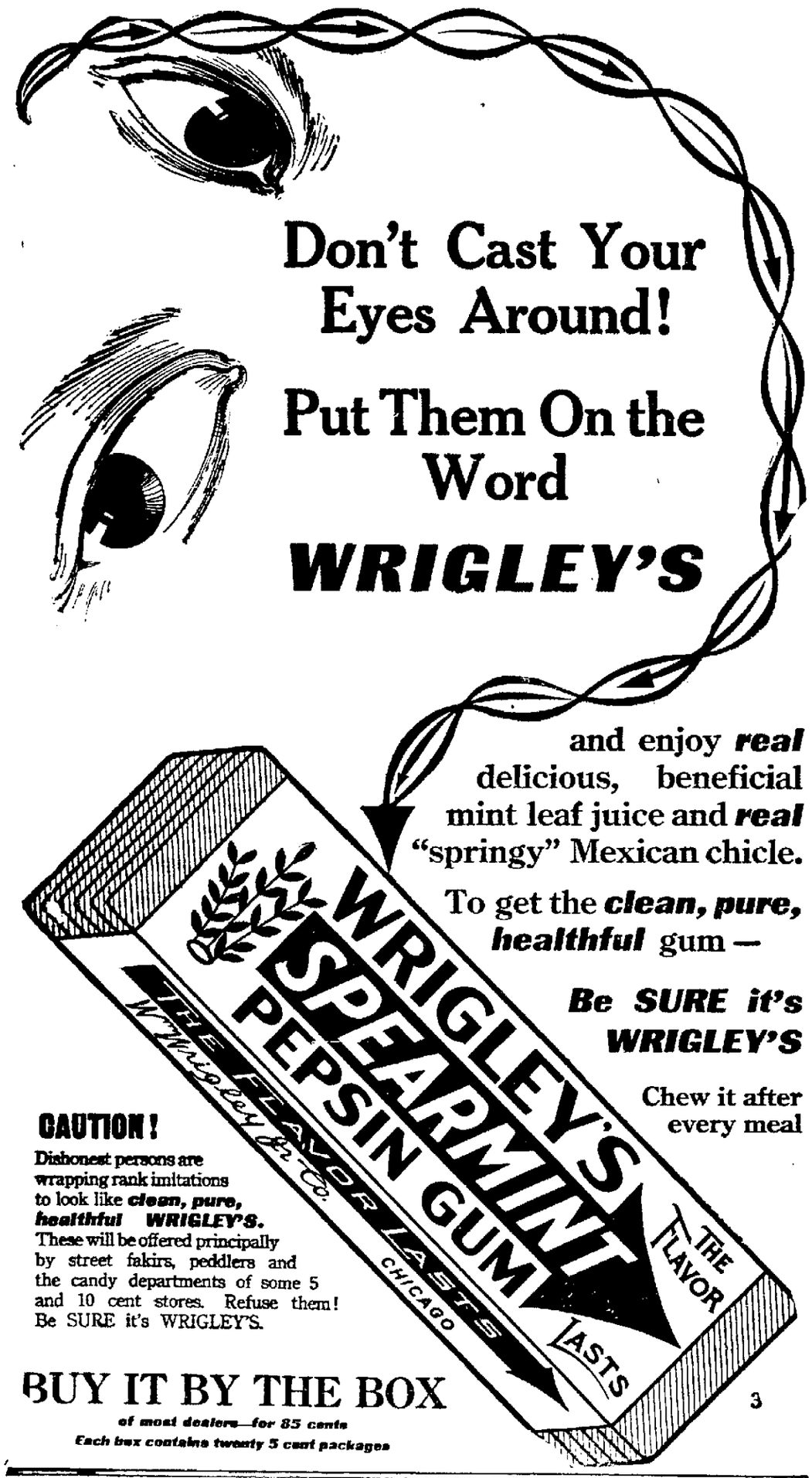

Dr. Johnston
OSTEOPATH
4th FLOOR SHOAFF BUILDING. TAKE ELEVATOR.
Graduate of Kirksville, Mo.
Diseases and Deformities Treated.
EXAMINATION FREE.
Phone—Office, 1520; Residence, 5534

COAL AND WOOD.

—Best Grades of Coal—
COKE, CHARCOAL, WOOD AND KINDLING AT
Fort Wayne Coal Co.
Phones 1082 and 1905.
WEIGHTS GUARANTEED.

For best quality Anthracite and Domestic Coal at Lowest Prices. Call
OLDS COAL CO.
Home Phone 6034. Bell, 261.

City Coal and Supply Co.
H. C. HEINE, Manager.
Anthracite Coal, all sizes
Yards, Nickel Plate and Lafayette.
Phone 3028.

Wm. Kaough Coal Co.
COAL, COKE, WOOD, ETC.
Yards at Lake Shore Tracks, West of Wells St.
—Phone 502—

HARD AND SOFT COAL
Orders Filled Promptly. All Grades
Both Phones 135
GEO. H. KRUDOP

Satisfactory Grades of Hard and Soft Coal
Prompt Delivery
Phones 550 and 1416.
Yards 1820 Hayden
NIEZER & CO.

المحل الوحيد للسجاد العجمي
والبضاعة الشرقية / قزماداود

Just received the largest and most beautiful collection of Oriental Rugs I have ever had in my Store. Comprising the highest art of the Orient, such as

Karmanshah	Ispahan	Kazack
Karman	Khiva	Kurdistan
Saruk	Khorascan	Saraband
Tabriz	Meshed	Mahal
Senna	Iran	Gorovan
Bokhara	Feraghan	Mush Kabad
Yamond Bokhara	Shiraz	Anatolian
Prayer Bokhara	Belorchistan	Soumack
Princess Bokhara	Cabistan	Cashmere
Royal Bokhara	Dagestan	Kiz Kulim
Afghan	Mosul	Hamadan and Saddle Bags

All sizes from a door mat to a large carpet

I invite you to come early before the line is broken and view this wonderful display.

The Oriental Store

CUSMA T. DAVID.

122 E. Wayne St. Home Phone 1674.

We Furnish THE HOME ON EASY Payments
DICKARD HOUSE FURNISHING CO.
112 AND 114 EAST COLUMBIA ST
Store only ONE SQUARE north and a FEW FEET east from the TRANSFER CORNER

Try Sentinel Want Ads.

DECATUR NEWS.

Decatur, Ind., Feb. 5.—Lafe Ellis has gone to Indianapolis for a visit with his son, Scott, and Roel Ellis.

Otto Lammert has returned from Berne, where he visited with friends.

Mr. and Mrs. Charles M. Hower left this morning for Marmarth, North Dakota, where they will visit two weeks with Mrs. Hower's aunt, Mrs. J. W. Hedges. She was formerly Martha Sewell, a teacher in this county.

Miss Madge Hite returned yesterday afternoon from a three months' visit in Chanute, Kan. She was met in Fort Wayne by Miss Fannie Hite.

Mrs. Nettie Schrock will return Saturday from Indianapolis, where she visited with her daughter, Mrs. Oren Smith, since before the holidays.

Miss Dora Irvin arrived from Winchester for a visit with her sister, Mrs. J. C. Patterson.

Mrs. L. M. Hancock, of Fort Wayne, was granted a divorce here from James R. Hancock, the case being venued here. She left for Washington, D. C., where she will visit.

Father Max Benzinger, of Hesse Cassel, was a business visitor here.

Mr. and Mrs. N. H. Wagoner visited with the Theo. Munson family in Fort Wayne.

Rev. Seimetz was the guest of the Rev. Benzinger at Hesse Cassel.

Christ Boknecht left for Indianapolis, where he will visit with his daughter, Mrs. Scott Ellis.

Miss Naomi Dugan, a student in Northwestern university, is at home for her spring vacation visit.

Virgil Krick is at home from Columbus, Ohio, where he is attending the state university, and is spending his spring vacation here.

The George Gerard family received word of the death of their son-in-law, Fred Smith, at Shelbina, Mo. He was a former operator for the Clover Leaf railroad here, and his wife was formerly Miss Bessie Gerard, of the local telephone exchange.

Sarah Elizabeth Stepler, of French township, aged thirty-five, unmarried, was adjudged insane. She will be taken to Easthaven asylum as soon as she is accepted.

Dan Hill returned from Fort Wayne where he had gone to work for Oscar Jones, who is ill, at the ice plant. He was unfortunate in having a 200 pound chunk of ice fall on his foot, mashing the big toe.

The funeral of Mrs. Catherine McWhirter was held this afternoon at 1:30 o'clock at the Beulah chapel church. Burial at the Beery church.

Mrs. T. W. Holsapple tripped in her home and dislocated a shoulder.

Mr. and Mrs. Charles Bell, of Denver, Colo., are visiting with the C. E. Bell family, on Adams street.

About forty guests enjoyed a fine time at the Charles Fuelling home at an evening party.

Ray Collins is recovering from a severe attack of tonsilitis.

Mrs. Guy Majors returned to Fort Wayne after a visit here. She and her mother, Mrs. Shafer Peterson, also visited at the Roy Wolford home in Monmouth.

Mrs. H. W. Christ, Elkhart; Mrs. E. H. Lane, Fort Wayne; George McWhirter, Johnsonburg, Pa., were here to attend the funeral of their mother, Mrs. George McWhirter, this afternoon.

Mrs. Lena Hahn left for Alma, Mich., for a visit with her mother, Mrs. Charles Miller.

Mary Frances, daughter of Mr. and Mrs. Charles N. Niblick, is ill of scarlet fever and diphtheria at the home of her grandmother, Mrs. Anna Fahrenbach, in Fort Wayne, where she became ill while visiting.

Mrs. Minnie Kauffman and Mrs. Sadie Essex, of Monroe, visited with Mrs. James Spuller, north of the city.

Adam Weis is reported as being numbered among the ill.

Mrs. U. E. Cross is ill of rheumatism.

Miss Margaret Moran visited with her brother-in-law, P. K. Kinney, of Fort Wayne, who is ill.

SHELDON CLUB INCORPORATES.

Is the Third Farmers' Organization in the County.

Farmers residing in the neighborhood of Sheldon have completed the organization of the Sheldon Equity Exchange and articles of incorporation have been filed with the secretary of state. Similar organizations are to be formed within the next few weeks at Thurman and Hoagland. The Sheldon club is the third organization of its kind in the county to incorporate. The first to organize was Washington township under the name of the Wallen Equity Exchange. The second organization was perfected by farmers in the neighborhood of Arcola. Each of these clubs are affiliated with the Allen County Federation of Farmers and regular meetings are held each Saturday afternoon in the assembly hall of the court house.

Minnewa council No. 69, Degree of Pocahontas, will give a pedro party Friday night at the Aldine hall on East Berry street.

ASSESSMENT NOTICE.

DEPARTMENT OF PUBLIC PARKS, OFFICE OF THE BOARD OF PARK COMMISSIONERS OF THE CITY OF FORT WAYNE, INDIANA.

Notice is hereby given by the Board of Park Commissioners of the City of Fort Wayne to the property owners who own real estate abutting on Edgewater, Columbia, Lake, Rivermet and Elmwood Avenues, in Lakeside Park Addition.

That the Board of Park Commissioners, pursuant to the adoption of Tree Improvement Resolution Number Two (2), and the contract and specifications therefor, which are on file and may be seen in the office of the Department of Public Parks of said city, made estimates therefor and approved the primary assessment roll for the aforesaid work, containing the names of the property holders and the description of the property assessed on the line of the aforesaid improvement.

Now, therefore, said property-holders are hereby notified that the Board of Park Commissioners have fixed Wednesday, the 18th day of February, 1914, as a date for the acceptance of the work as completed under the terms and conditions of the contract for said improvement, and for the confirmation of the final assessment roll therefor, and on said day at 4:30 o'clock P. M. said Board will meet at their office, third floor City Hall, in said city, to hear any of such property-holders interested therein or affected thereby, or who may feel themselves injured or aggrieved by the proposed acceptance of the aforesaid work, apportionments and estimates therefor.

Said assessment roll, showing the prima facie assessment of benefits, is on file and may be seen at the office of the Board of Park Commissioners of said City.

DAVID N. FOSTER,
LOUIS FOX,
LOUIS DORN,
ABE ACKERMAN,
Board of Park Commissioners of the City of Fort Wayne, Indiana.
Attest: CHARLES J. STEINS, Secretary.

LEGAL NOTICE—PUBLIC NOTICE.

Notice is hereby given that a petition for a stone road was filed in the Auditor's office of Allen County, Indiana on the 4th day of February,, 1914, and that the same will be presented to the Board of Commissioners of said County and State on the 28th day of February, 1914, for a hearing.

Which petition is as follows:

State of Indiana, Allen County, ss.:

In the Commissioners' Court of Allen County, Indiana.

In re petition for improvement of Road in Adams Township of Allen County, Indiana, known as the Schlaudroff Road.

Petition.

To the Honorable Board of Commissioners of the County of Allen, and State of Indiana:

We, the undersigned, freeholders and voters of Township Thirty (30), North Range Thirteen (13) East, known as Adams Township of Allen County, Indiana, petition your Honorable Board of Commissioners of the County of Allen and State of Indiana, under the Laws of the General Assembly, entitled "An Act Concerning Highways," and that part thereof known as "Gravel Roads by Taxation," approved March 8th, 1905, and by Acts amendatory thereto in 1907, 1909, 1911 and 1913, with reference to the grading, draining and paving of the following described highway in Adams Township of Allen County, Indiana, to-wit:

Commencing at the limits of the City of Fort Wayne, where the Wayne Trace touches the same, angling thence along the Wayne Trace through Sections Eighteen (18), Seventeen (17), Twenty (20), and part of Twenty-nine (29), all in said Township Thirty (30), North Range Thirteen (13) East, to a point running about — — rods North of the Half Section line running East and West of Section Twenty-nine (29), Township and Range aforesaid

Your petitioners further recommend that the roadbed shall be made the width of twenty-eight (28) feet, and that in the center of said twenty-eight foot roadbed, the same shall be concreted to the width of sixteen (16) feet, under the specifications to be hereinafter mentioned; that on each side of said concrete pavement, to the width of six (6) feet, there shall be placed stone shoulders, which shall be constructed as follows: Six (6) inches of two and one-half (2½) inch stone, such as will pass through a two and one-half inch sieve; which shall be sprinkled and rolled with not less than a ten ton roller, until the stone refuses to give before the roller; then four (4) inches of one and one-quarter (1¼) inch stone, such as will pass through a one and one-quarter inch sieve, which shall be sprinkled and rolled with not less than a ten ton roller, until the stone refuses to give before the roller; then four (4) inches of fine siftings of stone, which shall be placed on the road and rolled until it makes a perfect slope from the center of the concrete pavement to the end of the shoulders above referred to.

Your petitioners further recommend that the following specifications be used on said highway:

The concrete shall consist of a 1:2:3 mixture composed of one (1) sack Portland Cement, to two (2) cubic feet of clean coarse, well graded, washed sand, to three (3) cubic feet of washed, screened, hard gravel. Said pavement shall be eight (8) inches thick in the center and six (6) inches thick at the edges, allowing for a flat sub-grade and one-quarter (¼) inch slope to the foot from the center to the outside of the pavement.

Your petitioners further recommend that said road shall be drained with four (4) inch tile on both sides of said highway.

Your petitioners further recommend that said road is less than three miles in length, and connects a Free Gravel Road of the County with the line of an incorporate City or Town.

Your petitioners further represent to this Honorable Board of Commissioners that for the improvement of said road, that bonds be issued by this Honorable Board of Commissioners of the County of Allen and State of Indiana, under the Laws of the General Assembly, and that such bonds be issued in series, payable in twenty years and in the denominations named in the aforesaid Acts.

WHEREFORE, your petitioners pray of this Honorable Board of Commissioners of the County of Allen and State of Indiana, to improve said road, as prayed for in this petition and under the recommendations made therein, and for all other and further relief in the premises.

Christian Schlaudroff.
John F. Schlaudroff. August Dauer.
William Schlaudroff. Henry C. Lepper.
Bernard J. Brames. S. F. Stock.
Martin Ankenbruck. Christina Hoevel.
Christopher Rebber. William A. Brown.
Fred Bradtmiller. Henry Sharpenberg.
Ernest H. Truesse. Fred Lepper.
George Goetz. H. G. Nahrwold.
John Goetz. Chas. Bearman.
F. J. Schaper. Luis H. Peppler.
G. C. Schaper. George Judt.
Aug. Wesling. John Lepper.
J. F. Shepler. E. E. Morris.
Wm. Niemeyer. Henry S. Zuber.
F. W. Meyer. John Glick.
Daniel Allgeier. Wm. Schaper.
Ed Allgeier. Steve Bruder.
Jacob Zelt. Ernest W. Peters.
Louis Rebber. Christ Nieter.
Peter Seiler. Henry Schaper.
Joseph Seiler. A. W. Finger.
William Boesse. Friedrich Koch.
Henry J. Hoevel. Louis H. Nahrwold.
Louis F. Klutz. D. C. Smith.
Michael Sheridan. W. C. Gallmeier.
J. Herman Bueter. Conrad Gallmeier.
Christ Brueck. Frank Sinram.
W. F. Gerke. Fred Adam.
Alexander Fox. Louis Doctor.
Friedrich Meyer. Charles Brueck.
William Gombert. Jacob Adam.
Sam. Heiber. Elizabeth Zuber.
John Adam. Michael Zuber.
Theo. Zelt. Friedrich Schmidt.
F. Koenig. Ferdinand Doenges.
Henry F. Wiese. Charles Adam.
Henry Ahrens. Chris. Trabel.
William Ahrens. Catharona Peters.
George Ahrens. Fred Schaper.
Chas Ahrens. Conrad Frosch.
Frank R. Smith. H. L. Trier.
Clement W. Smith. Fred G. Hormann.
Henry Fox. Fred W. Heine.
Adolph Lepper. Henry Hoevel.
Wilhelm Braun. Heinrig Linker.
James D. Hartzell. Edward H. Hoevel.
Henry Kanning. Ben. W. Hoevel.
John G. Stirling.
Charles C. F. W. Moeller.
William Bradtmueller.
Ernst Bradtmueller.
Henry W. Trautman.
Christian Kruckeberg.
Attest: CALVIN H. BROWN,
2-5-12 Auditor Allen County, Indiana.

LEGAL NOTICE—PUBLIC NOTICE.

Notice is hereby given that a petition for a stone road was filed in the Auditor's office of Allen County, Indiana on the 4th day of February,, 1914, and that the same will be presented to the Board of County Commisioners of said County and State on the 28th day of February, 1914, for a hearing.

Which petition is as follows:

State of Indiana, Allen County, ss.:

In the Commissioners' Court of Allen County, Indiana.

In re petition for improvement of Road in Adams Township of Allen County, Indiana, known as the Preusse Road.

Petition.

To the Honorable Board of Commissioners of the County of Allen, and State of Indiana:

We, the undersigned, freeholders and voters of Township Thirty (30), North Range Thirteen (13) East, known as Adams Township of Allen County, Indiana, petition your Honorable Board of Commissioners of the County of Allen and State of Indiana, under the Laws of the General Assembly, entitled "An Act Concerning Highways," and that part thereof known as "Gravel Roads by Taxation," approved March 8th, 1905, and by Acts amendatory thereto in 1907, 1909, 1911 and 1913, with reference to the grading, draining and paving of the following described highway in Adams Township of Allen County, Indiana, to-wit:

Commencing about —— rods North from the half section line running East and West of Section Twenty-nine (29), Township Thirty (30), North Range Thirteen (13) East, on the East section line of said Section Twenty-nine (29), Township and Range aforesaid; running thence Southeasterly through Sections Twenty-eight (28) and Thirty-three (33) to the Township line.

Your petitioners further recommend that the roadbed shall be made to the width of twenty-eight (28) feet for the first mile thereof, ending at what is generally known as Preusse's Corner, or the Six Mile Place, the same shall be concreted to the width of sixteen (16) feet in the center thereof, and that on each side of said concrete pavement, to the width of six (6) feet, there shall be placed stone shoulders, which shall be constructed as follows: Six (6) inches of two and one-half (2½) inch stone, such as will pass through a two and one-half inch sieve; which shall be sprinkled and rolled with not less than a ten ton roller, until the stone refuses to give before the roller; then four (4) inches of one and one-quarter (1¼) inch stone, such as will pass through a one and one-quarter inch sieve, which shall be sprinkled and rolled with not less than a ten ton roller, until the stone refuses to give before the roller; then four (4) inches of fine siftings of stone shall be placed on said road and rolled until it makes a perfect slope from the center of the concrete pavement to the end of the shoulders above referred to. That from said Preusse's Corner or the Six Mile Place, the roadbed shall be twenty-six (26) feet wide and shall be paved in the center thereof to the width of nine (9) feet with concrete, under specifications to be hereinafter mentioned; and that on each side of said concrete pavement to the width of eight (8) feet there shall be placed stone shoulders, which shall be constructed as above mentioned.

Your petitioners further recommend that the following specifications be used on said highway:

The concrete shall consist of a 1:2:3 mixture composed of one (1) sack Portland Cement, to two (2) cubic feet of clean coarse, well graded washed sand, to three (3) cubic feet of washed, screened, hard gravel. Said pavement shall be eight (8) inches thick in the center and six (6) inches thick at the edges, allowing for a flat subgrade and one-quarter inch slope to the foot from the center to the outside of the pavement.

Your petitioners further recommend that said road shall be drained with four (4) inch tile on both sides of said highway.

Your petitioners further recommend that said road is less than three miles in length and connects the Township Line with the Free Gravel Road of the County.

Your petitioners further represent to this Honorable Board of Commissioners that for the improvement of said road, that bonds be issued by this Honorable Board of Commissioners of the County of Allen and State of Indiana, under the Laws of the General Assembly, and that such bonds be issued in series, payable in twenty years and in the denominations named in the aforesaid Acts.

WHEREFORE, your petitioners pray of this Honorable Board of Commissioners of the County of Allen and State of Indiana, to improve said road, as prayed for in this petition and under the recommendations made therein, and for all other and further relief in the premises.

Ernest H. Truesse. Ernest W. Peters.
William Boesse. Christ Nieter.
Henry J. Hoevel. Henry Schaper.
Louis T. Klutz. A. W. Finger.
Michael Sheridan. Friedrich Koch.
J. Herman Bueter. Louis H. Nahrwold.
Christ Brueck. D. C. Smith.
W. F. Gerke. W. C. Gallmeier.
Alexander Fox. Conrad Gallmeier.
Friedrich Meyer. Frank Sinram.
William Gombert. Fred Adam.
Sam Heiber. Louis Doctor.
Theo. Zelt. Charles Brueck.
John Adam. Jacob Adam.
F. Koenig. Elizabeth Zuber.
Henry F. Wiese. Michael Zuber.
Henry Ahrens. Frederich Schmidt.
Chas. Ahrens. Ferdinand Doenges.
George Ahrens. Charles Adams.
William Ahrens. Chris Trabel.
Frank R. Smith. Catharina Peters.
Clement W. Smith. George Goetz.
Henry Fox. John Goetz.
Adolph Lepper. Bernard J. Brames.
James D. Hartzell. F. A. Schaper.
S. F. Stock. G. C. Schaper.
Christina Hoevel. Aug. Werling.
Wilhelm Braun. G. F. Shepler.
Henry Kanning. Wm. Niemeyer.
John G. Stirling. F. W. Meyer.
August Dauer. Daniel Allgeier.
Henry F. Lepper. Ed Allgeier.
William M. Brown. Jacob Zelt.
Fred Lepper. Louis Rebber.
H. G. Nahrwold. Peter Seiler.
Chas. Bearman. Joseph Seiler.
Louis Peppler. Fred Schaper.
George Judt. Conrad Frosch.
John Lepper. H. L. Trier.
E. E. Morris. Fred G. Hormann.
Steve Bruder. Fred W. Heine.
Henry O. Zuber. Henry Hoevel.
John Gick. Henrig Linker.
Wm. Schaper. Edward H. Hoevel.
Ben. W. Hoevel. Fred Bradtmueller.
John V. Schlaudroff.
William Schlaudroff.
Charles C. F. W. Moeller.
Christian Kruckeberg.
Henry Sharpenberg.
William Bradtmueller.
Ernst Bradtmueller.
Henry W. Trautman.
Christian Schlaudroff.
Martin Ankenbruck.
Christopher Rebber.
Attest: CALVIN H. BROWN,
2-5-12 Auditor Allen County, Indiana.

Miss Ida Fleming, a nurse at the Lutheran hospital is seriously ill with typhoid fever.

Miss Ida Lare, of Convoy, Ohio, was admitted to the Lutheran hospital for an operation.

I have high-class investments in local Bonds and local Stocks. C. F. Pfeiffer, Shoaff Bldg.

Rurode's
ESTABLISHED 1860.

A Sensation In Millinery

There's a Reason for It

We are going to make extensive alterations in our millinery room and positively must clear out everything regardless of cost or value. Sale starts Friday morning. All fancy feathers, wings, stick-ups, etc., **10c each.**

Fancy Flowers of all kinds divided into three lots, **10c, 15c and 25c.**

All Untrimmed Hats, velours, felts and beavers, your choice for **39c.**

Trimmed Hats, all this season's styles, divided into two lots. Take them out at **48c and $1.19 each.**

Advance styles in Taffeta Hats, the fad for early spring, **$3.00 to $8.50 each.**

White Fruit House Bulletin

Sugar Sale Still On

CREAMERY BUTTER DOWN ANOTHER 2c lb.

FRESH COUNTRY EGGS DOWN ANOTHER 1c DOZEN.

SPECIAL PRICES ON VEAL, MUTTON, CHICKENS AND OYSTERS FOR FRIDAY AND SATURDAY.

Standard Eastern Granulated Sugar, $1.07½ per 25-lb. sack with every order of $1.00.
Mutton, by the front quarter, 9c per lb.
Mutton for Stewing, 9c per lb.
Mutton by the Hind Quarter, 11c per lb.
Mutton Chops, 12½c per lb.
Veal, for Stewing, 12½c per lb.
Veal Roasts, 15c per lb.
Veal Chops, 15c per lb.
Boiling Beef, 11c per lb.
Prime Beef Roast, 14c per lb.
Best Country Roll Butter, 28c per lb.
Creamery Butter, 32c per lb.
Butterine, 15c per lb.
Fresh Country Eggs, 31c per dozen.
Smoked White Fish, 17c per lb.
Smoked Finnan Haddies, 16c per lb.
Winter-caught White Fish, 16c per lb.
Winter-caught Pickerel, 16c per lb.
Winter-caught Pike, 9c per lb.
Fresh Oysters, for Stewing, 20c per can.
Selects, for Frying, 25c per can.
Dressed and Drawn Chickens, 17½c per lb.

Home Phones: 442-1795. Bell Phone 750.

WE GIVE S. & H. TRADING STAMPS.